

PHILLIP ISLAND & SAN REMO

ADVERTISER

Your Community Voice!

Wednesday, July 6, 2022

\$1.60 Incl. GST



We had a whale of a time!

This year's Island Whale Festival was the biggest in its six-year history – not even the cold or rain could keep whale enthusiasts from enjoying it to the full. Xavier Mutukura (Coves) and Billie Barclay (Wimbledon Heights) got into the spirit of the festival, making their own cardboard whales, one of dozens of fantastic craft sessions available over the weekend. For more festival fun, turn to page 10.

Developers hint at new Isle of Wight plans

New plans for a “world class” pub, hotel, conference and wellness centre on the old Isle of Wight site will be completed in coming months, ahead of a proposed opening in 2025.

In an exclusive interview with the Advertiser, the team behind the Isle of Wight development, Moda, say plans will be lodged with Bass Coast Shire later in the year.

Moda head of development Tim

Richardson said since purchasing the property in January 2021 the company had been going through a “rigorous pre-planning process”, undertaking economic and tourism analysis, as well as feasibility scenarios before any design work could be undertaken.

“We want to thank everyone for their patience with us,” Tim said.

“We’re responsible for the delivery

of a world-class asset on arguably Coves’ most important site – geographically and historically – that will serve the community and be a major employer for generations, so we need to tread meticulously and carefully.”

He said developers often jumped straight to design planning, without ensuring commercial viability.

“In the current economic conditions delivering a project of this size

in a metropolitan area is hard, but in a regional centre at this scale it’s pretty much without precedence in Victoria, even Australia,” Tim said.

“We have got to get this right before communicating detailed design work, otherwise we risk fatiguing stakeholders and frustrating the community.”

“We want to make sure we can deliver on our promises.”

Details

While he could not give specific planning details or the cost of the development, Tim said it would be a “major mixed-use development” of a “world class standard”.

Moda is working with NSW design agency Alexander and Co on the reference design.

Continued page 6

COWESBOAT
CARAVANRVSTORAGE

FULLY SECURED - FULL SURVEILLANCE

COWES
SELF
STORAGE

24 hr Video Surveillance

Ray White Phillip Island
56-58 Thompson Avenue, Cowes
5952 2799

Discover whats new
in the showroom

south coast furnishings
FLOORING XTRA

South Coast Furnishings
& Flooring Xtra

155 Thompson Avenue
Cowes VIC 392
(03) 5952 1488
southcoastfurnishings.com.au

PHILLIP ISLAND

7 day weather forecast

Wed/July6	Thu/July7	Fri/July8	Sat/July9	Sun/July10	Mon/July11	Tue/July12
MOSTLY SUNNY	SHOWER OR TWO	SHOWERS EASING	POSSIBLE SHOWER	PARTLY CLOUDY	SHOWERS	SHOWERS
6 14	8 13	10 13	8 13	6 13	9 13	9 12



Newhaven is one of 11 accredited Visitor Information Centre locations to host the new Pause Stops, as part of a new partnership between the TAC and the Victoria Tourism Industry Council to tackle fatigue-related road trauma.

Why not Pause and stop at Newhaven?

The Visitor Information Centre at Newhaven will soon host a TAC Pause Stop, as part of a new partnership between the Transport Accident Commission (TAC) and the Victoria Tourism Industry Council (VTIC).

The partnership aims to tackle fatigue-related road trauma.

Newhaven is one of 11 accredited Visitor Information Centre locations to host the new Pause Stops, which will have a range of resources for visitors to help them plan a safe onward journey, as well as activities for the kids.

Bass Coast CEO Ali Wastie said the Pause Spot will start on July 15 and is part of a six-month pilot program.

“Our Phillip Island Visitor Information Centre is ready to encourage visitors to take a break when travelling and use the time to enlighten them about the places to see and visit while on a Pause Stop break.”

The state government is urging Victorians to

plan ahead and drive safely these school holidays and beyond, as the number of lives lost on the state’s roads reaches 125, an increase from 104 at the same time last year.

Fatigue is a major cause of death and injuries on Victorian roads, with TAC research showing that driving while tired is a factor in around 20 per cent of road crashes.

“Fatigue remains a major factor in road trauma and partnering with VTIC to expand our popular Pause Stop campaign gives us the platform to help make millions of Victorian road trips safer every year,” said Transport Accident Commission Acting CEO Damian Poel.

The partnership will provide a unique platform for the TAC and VTIC to engage with the millions of people who stop at Visitor Information Centres each year on key road safety issues, such as drowsy driving.

The pilot Visitor Information Centres will also include Benalla, Bendigo, Dunkeld and Grampians, Echuca/Moama, Frankston, Geelong and Bellarine, Hamilton and Grampians, Heathcote, Melbourne Visitor Hub at Town Hall and Prom Country in Foster.

The pilot campaign will run until December and there will be a feasibility assessment into extending the partnership and including the entire network of 62 Visitor Information Centres across the state.

Travellers will be directed to the Pause Stop locations using the highly recognisable yellow i signage depicting Accredited Visitor Centres along key regional travel routes or online at www.tac.vic.gov.au/pausestop.

PHILLIP ISLAND & SAN REMO

ADVERTISER

CONTACT US:

Editorial: advertiser@pisra.com.au

Advertising: ads@pisra.com.au

Sport: sport@pisra.com.au

Classifieds: ads@pisra.com.au

Suite 2, 60 Chapel Street, Cowes, 3922.

Phone (03) 5952 3201

Fax (03) 5952 3024

Publication No. VBF 9005897

Registered by Australia Post.

Subscribe online

www.pisra.com.au

CARING FOR SAM'S CHILDREN

Please support the fundraiser for Sam Fraser's children, to help cover the cost of their care and education.

To donate, go to gofundme.com/b6e777cb, or search gofundme.com for "Caring for Sams Children".

A snapshot of our shire

There's more of us, and we're getting older. That's the key takeaway from the 2021 census figures released last week by the Australian Bureau of Statistics (ABS).

The Bass Coast Shire population has risen by almost 8000 since 2016 and is now 40,789. Of those, 14,504 call Phillip Island and San Remo home.

Data from the census shows there are more families and more houses in the area, and we're getting older.

Since 2016, the percentage of the population aged under 14 years has dropped 1.1 per cent, while the percentage of people aged 65 and over has risen to 29.6 per cent (from 27.8).

In every age category from 55 up, our percentage of the population is above the state average, and between 65-74 year olds, we're almost double the average.

We've also been studying more, with 13.9 per cent of the population now having tertiary education (TAFE, training, university), compared to 10.2 per cent in 2016.

But we're spending less time in church, with 49.5 per cent of the population describing themselves as having "no religion".

While the number of family households, houses owned outright or with a mortgage has remained relatively stable, changes in the

rental market have been profound.

People living in rentals has dropped by five per cent while the median rent has risen \$50.

More alarmingly, people paying more than 30 per cent of their weekly income in rent had jumped from 10.9 per cent in 2016 to 40.2 per cent in 2021.

Health and heritage

The 2021 Census also collected health information showing that over eight million Australians have a long-term health condition.

In Bass Coast, while the majority of people did not register a long-term health complaint (55.1 per cent), 22.5 per cent said they had at least one condition, with 13.3 per cent listing two or more.

The two most common conditions were arthritis and a mental health issue.

The census found that almost half of Australians have a parent born overseas, although that figure is much lower for Bass Coast. Sixty per cent of people said both parents were born in Australia and English and Australian were the two top ancestry responses, accounting for close to 82 per cent of our population.

More at www.abs.gov.au/census/find-census-data/quickstats/2021/LGA20740

Census snapshot		
	2016	2021
Population	32,804	40,789
Number of families	8567	11,074
Number of private dwellings	25,775	28,938
Median age	50	51
% of children under 14	16.3	15.1
% people aged 65 and over	27.8	29.6
% of Tertiary education (Tafe, uni)	10.2	13.9
% selecting no religion	39.5	49.5
% of Family households	64.3	65.5
% who owned their home outright	42.9	46.7
% of houses with mortgage	28.1	28.7
% Renting	25.2	20.6
Median Rent	\$250	\$300
Rent payments less than or equal to 30% of household income	89.1%	49.8%
Rent payments greater than 30% of household income	10.9%	40.2%
Median household income	\$922	\$1163
Average number of vehicles per household	1.7	1.8

12 MONTH ONLINE SUBSCRIPTION OFFER

Only \$1.35 a week!

Plus

a free copy of OVER THE BRIDGE valued at \$44.95 RRP

Read the weekly paper and have access to all past editions. Unlimited access to breaking news, the latest local news, sport, special features, Island Magazine and more!

OFFER ENDS JULY 31

Scan to subscribe or go to: www.pisra.com.au/subscriptions or for help signing up call us on: 5952 3201

PHILLIP ISLAND & SAN REMO

ADVERTISER



At the announcement of a \$350,000 commitment to the PIFNC, from left to right: Jodie Ross (PIFNC treasurer) Stephen Fullarton (designer), Cathrine Burnett-Wake MLC, Aaron Brown (Liberal candidate for Bass), Matthew Guy MP, Brett Tessari (Nationals candidate for Bass) Chris Ross (PIFNC president) Melina Bath MLC, Phil Bourke and Tony Moxey (PIFNC).

Election promise for footy club upgrade

The Liberals and Nationals have promised \$350,000 to upgrade the Phillip Island Football Netball Club if they win the state election in November.

State Opposition leader Matthew Guy visited Cowes on Wednesday morning to announce the funding, flanked by Liberal candidate for Bass, Aaron Brown and Nationals candidate Brett Tessari.

If elected in November, Mr Guy said the Liberals and Nationals would provide the funding to extend the existing club house.

Club President Chris Ross said the proposed extension would expand the social facilities in the club.

"It will allow us to fit all our members and players in after a game and to have functions here. The extended veranda will also give us a bit more undercover space."

Assembled in the chilly club rooms, Mr Guy joked that the first thing they would do was buy the club some more heaters, before saying local community sports clubs needed support to recover and rebuild after the years of disruption due to Covid.

"This investment will mean the Phillip Island Football Netball Club will have a home for many years to come."

Plans

Club President Chris Ross said the extension would add 15 square metres to the existing building and in-



Aaron Brown (Liberal candidate for Bass), Matthew Guy (Opposition leader), Brett Tessari (Nationals candidate for Bass) and Chris Ross (President PIFNC). Mr Guy announced a \$350,000 commitment towards the football club rooms upgrade, if elected in November.

cluded a new entry.

The extended space would allow the club to have functions on site, as well as fit the existing members and players in after a game.

Despite being the biggest football club in Gippsland, Chris said the facilities were well below those of other clubs in the League and needed to be updated.

"It was built by volunteers in the 1960s. We see what the other clubs in

the competitions have and our facilities are way out of date.

"We don't have away rooms for netball, we have to hire rooms from the cricket club," he said.

"We'd love to be able to get something for our netballers. Trying to juggle everything is a nightmare."

The club also hoped to upgrade some of the existing facilities in a further stage of the project, including rebuilding the kitchen and bar.

"We've got over 1000 members and 800-odd players and basically we've outgrown the place."

Chris thanked Brett Tessari (a current Bass Coast councillor and former mayor) for his support for the project over the years and said the club estimated the first stage of the expansion would cost \$350,000 – \$400,000, if they manage the build themselves.

"But as volunteers, it is hard to raise the money to replace things."

Although the club will eventually relocate to the proposed Recreation precinct on the corner of Phillip Island and Ventnor roads, Bass Coast Shire Council currently estimates that project could take 10-20 years to complete, and in the meantime the club's membership continues to climb.

The proposed upgrade to the current rooms could help relieve the current squeeze on club facilities.

Support

Mr Guy agreed the club needed the expansion and said if his party won the election in November, there would be the money for stage one.

"Then come back and see us and we might do something else for you guys. It's about time we did something to help you out."

Mr Guy said since Covid people know they can work from home and coastal holiday areas were experiencing an influx of new residents.

"I think we all know how big the

growth is on Phillip Island. It's getting bigger and bigger and so is our club," Chris agreed.

Liberal candidate Aaron Brown said there was a physical and mental benefit for the community if people were actively engaged in sporting clubs.

"Investment in grassroots sport encourages locals to stay active by providing the very best facilities," Mr Brown said.

Mr Tessari, former president of the Wonthaggi football club said he was proud to have worked closely with the Phillip Island club over the past three years on priority projects. He applauded the efforts of Chris Ross and the club volunteers on pursuing the project.

"Community sport is at the heart of strong regional communities. This investment in modern comfortable facilities that are fit-for-purpose is just one practical way we can support local clubs to attract and retain members," he said.

Mr Guy then jumped in the car and headed for Inverloch, where he announced a \$6 million commitment to address erosion on the Inverloch foreshore, if the Liberals and Nationals win the upcoming election.

"This is a serious issue right along the Bass Coast, and we must preserve our fragile coastlines so they can be enjoyed for generations to come," Mr Guy said.

Guy still in the shadow of Ventnor

The ghost of decisions past was in the room when Opposition Leader Matthew Guy visited Cowes last week.

Speaking with the Advertiser about the lack of housing, social housing and rental accommodation in the area, Mr Guy said there was a "crisis in housing supply", criticising the current government for not doing enough to get more homes in the market.

But the elephant in the room was always Ventnor.

The visit was his first in an official capacity since his decision in 2011 to rezone the Cadogan farm in Ventnor, to allow for a new housing development. This resulted in a fierce campaign, with the small Ventnor community taking on the might of the state government.

Within two weeks, Mr Guy was forced to back down and the land remained in the farming zone.

But the episode continued to dog his career, and in 2013, the owner of the land sued the state government, saying they had bought the land on Mr Guy's promise that it would be rezoned.

The case was eventually settled out of court for \$2.5 million.

Returning to Phillip Island, the contentious issue of housing supply was again on the agenda.

So how did Mr Guy propose to bal-



Opposition Leader Matthew Guy made his first visit to Phillip Island last week, since his controversial decision to rezone farmland in Ventnor in 2011 sparked a fierce community campaign which eventually saw the decision overturned.

ance the housing pressures with the conservation values of the area, and residents' desire not to see the island over developed?

Working closely with council it appears.

A planning "flying squad" would be reintroduced, to help councils get

through their planning permits.

"We would stick with the council planning scheme and it would lead the process," he said.

Mr Guy also fully supported the introduction of a Distinctive Area and Landscape (DAL) proposal for Bass Coast.

"These were instigated by me as planning minister," he said.

"We began it and I would support it."

Liberal candidate Aaron Brown said he had met with local farmers to address concerns about some of the proposals in the DAL and the impact on farmers, which Mr Guy supported. "Farming zones are working zones," he stressed.

"We can't sacrifice that for housing."

The ghost of Ventnor again raised its head, as the Advertiser suggested that hadn't been the case when he'd intervened to rezone farming land in Ventnor.

There was the faintest hint of a sigh. Looking upwards, Mr Guy said he was "not interested in doing anything unless it is instigated by council".

Mr Guy was also asked if he would support the long-awaited Phillip Island pool.

He seemed unaware of the project, however the local candidate Aaron Brown quickly jumped in to say the party would be "making a lot of an-

nouncements" in the coming months.

Mr Guy stressed that good community infrastructure was vital.

As one canny local observed, funding for the pool would go a long way to restoring his popularity with the local community.

Saga

As the planning minister, in 2011 Mr Guy overrode a council decision and rezoned a 24-hectare parcel of land in Ventnor for residential development.

The land was outside the designated town boundaries and the decision caused an uproar in the largely rural community.

The residents quickly formed the Maintain our Boundaries group and worked with Bass Coast Shire Council to vigorously protest the decision.

At the time, Island Ward councillor Jane Daly, said the minister had shown "total disregard for the local planning process".

"He has overturned, with an arrogant stroke of his pen, ten years of detailed planning and consultation on Phillip Island, which specifically excluded the land in question from the Ventnor township boundary."

"This is not democracy at work," she said.

The then chair of the conservation society, Margaret Hancock described the intervention as "suspicious".

"It makes you wonder how this could happen, and what influences

were at play.

"One wonders where the pressure has come from to overturn a protracted legal process."

The case was taken up by ABC radio in Melbourne, but it was a tweet by American singer Miley Cyrus that really ignited interest in the case.

At the time Miley was the girlfriend of actor Liam Hemsworth, whose parents owned a house in Ventnor.

"Phillip Island is such a magical place, it would be a shame to see it change," she tweeted to her millions of followers.

Media interest in the issue exploded and the pressure on the government to explain the decision, which contradicted the recently adopted land use strategy, intensified.

A protest on the site was underway when the news came through that the decision had been reversed.

At the time, the Advertiser reported the decision was "met with euphoria by everyone involved in the intense and concerted community campaign that was launched against the proposal".

The article said a protest meeting underway near the site was transformed into an instant community celebration, when the then Mayor Cr Veronica Dowman announced the Minister's decision to the large crowd present.

Mr Guy was later sued by the developer, claiming \$6 million in damages and the case was settled out of court, costing the taxpayers \$2.5 million.

Desperate need for mental health services says PIMHAG

The Phillip Island Medical and Health Action Group (PIMHAG) met with Liberal candidate for Bass Aaron Brown last week to outline the island's health priorities.

Mental health and aged care topped the list, with PIMHAG saying both needed urgent attention, with current services falling well short of the community needs.

The group told Mr Brown the existing mental health issues had been escalated by the pandemic, saying suicide in men aged 30-50 years was a "huge issue".

"Mental health is a big issue on this island and if people need services, they need them here," PIMHAG president Peter Paul explained.

"People have been duded by the processes of bureaucracy not looking after them."

Committee member Gill Scrase agreed.

"There are no on the ground services that people can access straight away."

PIMHAG member Jenny Longergan said PICAL, which ran a food pantry and was the contact point for Centrelink and other services, was trying to pick up the slack from the gap in mental health support.

"But they don't have trained people," she said.

The group raised concerns over the current funding model, which saw money for services distributed from Latrobe.

Peter said the government funding first went into Latrobe and then it was meant to come back to the island, but the group described the delivery of service from Latrobe as "abysmal".

"We're not asking for extra - just the money that is allocated," Peter said, suggesting the money should go direct to Bass Coast Health.

He said both sides of government needed to look at the current structure which linked Phillip Island medical services to Gippsland.

"People on Phillip Island connect to Melbourne, they are not going across to Gippsland. The structure needs to be modified."

Aged care

PIMHAG said the group's research showed there was a huge shortfall in public aged care beds in the area.



Members of PIMHAG met with Liberal candidate for Bass Aaron Brown to update him on the island's health priorities. From left - front: Gary Simmons, John Matthews, Bruce Procter. Back: Jenny Longergan, Linda Marston, Peter Paul, Aaron Brown, Gill Scrase.

"We're about 300 beds short in Bass Coast," said committee secretary Linda Marston.

Although BCH does have a license for another 90 beds, there is no available space, and Linda said even 90 more beds fell well short of the community need.

PIMHAG said the facilities at Griffiths Point Lodge urgently needed an upgrade, and the facility could be expanded to accommodate the additional 90 beds.

"We have an ageing population and the requirements are going to increase, so we really need to look ahead," Linda said.

At the moment, older residents are either leaving the area or staying at home in unsuitable conditions, PIMHAG told Mr Brown.

For many, a place in a private aged care facility was unaffordable.

Health Hub

The group told Mr Brown the establishment of the Health Hub had been a "game changer" for the island, with the provision of round the clock care.

"Now that we have got 24/7 service, a doctor, no cost treatment - we are not going to relinquish them," said Peter Paul.

With the new community hospital not due to be operational until the end of 2024, PIMHAG said it was important to keep lobbying for the appropriate health care services, noting the high level of visitors to the area put additional strain on medical services, particularly in peak seasons.

Mr Brown's query if the community hospital would cater for the next 30 years of health

needs was met with a firm no.

The group estimated it would meet a five-year need, but the demand for local services would continue to grow.

The current model for the community hospital includes a range of day services and expanded urgent care. Anyone needing to be admitted to hospital would still have to be transferred elsewhere.

The group believe hospital beds should be part of future plans for any expansion of services on Phillip Island.

While it supported the expansion of Hospital in the Home services, PIMHAG told Mr Brown the service which has operated in metropolitan areas for a decade only became available locally in recent years.

"There was a strong demand from Phillip Island that drove the delivery of services," said Linda.

They urged Mr Brown to inspect both the Health Hub in Cowes and Wonthaggi Hospital, to ensure he was "right across the issues with health" in the local area.

"The money for the hospital can mask what the issues (in health services) really are," committee member John Matthews said.

The committee told Mr Brown the proposed pool for Phillip Island would also have health benefits for the community, saying the 30-year campaign to secure a pool was "a big issue" in the community.

Mr Brown thanked the group for their extensive information on local health needs and promised to discuss the issues with Georgie Crozier, the Shadow Health minister.

Island's community hospital not in first round

The contractor to build five community hospitals was announced last week, but Phillip Island was not one of the fortunate five.

Originally touted as being at the front of the queue for the ten new community hospitals being built in Victoria, Phillip Island is now behind Cranbourne, Craigieburn, Eltham, Point Cook and the City of Whittlesea - with all these due to start construction this year.

Bass Coast Health CEO Jan Child said the contractors to build the Torquay and Phillip Island facilities will be procured separately, due to the regional locations.

"The procurement process is being managed centrally by VHBA (Victorian Health Building Authority) and as I understand, it is all on track," Ms Child said.

Although plans are well advanced for the Phillip Island community hospital, they are yet to be released to the public.

"I understand our 'first look' designs will be finalised in the coming weeks and hopefully we can take them to the Community Consultative Committee."

"We are planning to then get these out and about to the community in the following months through some information forums."

Ms Child said BCH was working with the Phillip Island Medical and Health Action Group and the Auxiliary to come up with suitable dates for the forums.

The hospital will be constructed in Church Street, next to the Urgent Care Centre, on the land currently occupied by PICAL.

PICAL will move its operations later this year, with the new site at Warley Avenue due to be completed by November.

The PICAL community garden will be relocated to a site in Blue Gum Reserve, with Boomerang Bags moving to a new home in the old CFA building in Settlement Road.

Services

The new double storey hospital has been described as a game changer when it comes to the delivery of health services for Phillip Island.

Services will include chemotherapy and renal dialysis facilities and specific dedicated areas allocated for both mental health and paediatric patients. A radiology precinct is included, enabling CT scans, Ultrasound and general X-ray services to be carried out in Cowes.

A much-expanded urgent care centre, and a pharmacy (not retail) is included in the design and the hospital will also have dedicated ambulance access and entry space. A new main reception area will be created connecting clients to public meeting rooms, which health groups can access for education and other purposes.

There will also be a public dental service in the new hospital.

It is due to be completed by late 2024.

Don't hesitate to contact me, I am here to help.

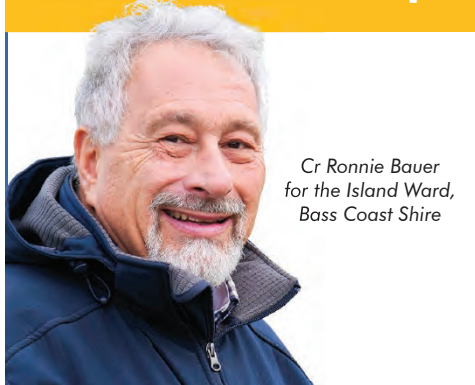

Cr Ronnie Bauer
for the Island Ward,
Bass Coast Shire

PO Box 996 Cowes 3922

Tel: 0439 535 282

email: Ron.Bauer@basscoast.vic.gov.au

Authorised by Ronnie Bauer, PO Box 996, Cowes 3922

Melaleuca Lodge Secondhand Book Sale

Open 10-12 every Saturday

BILLS BOOK SHED

1 Watchorn Road, COWES (off Settlement Road)

0437 949 029

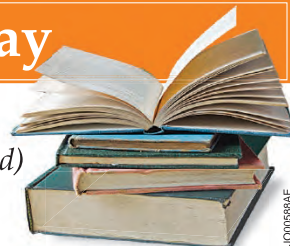

Handley & Anderson
FUNERAL DIRECTORS
Servicing South Gippsland & Phillip Island

Locally owned and operated by

Scott & Sharon Anderson 5672 1074

Caring and personal 24 hour Service

Main office Wonthaggi

176 - 178 Graham Street, Wonthaggi

Cowes office (by appointment)

15 Warley Avenue, Cowes **5952 5171**

Email: info@handafunerals.com.au

www.handleyandandersonfunerals.com.au

A.F.D.A.

CCTV INSTALLER & ELECTRICIAN

**DON'T WAIT UNTIL
IT'S TOO LATE,
INSTALL CCTV TODAY.**

Call Kiah Frederiks

0412 297 500

www.connect2electrical.com.au

CONNECT2 ELECTRICAL SOLUTIONS





Sayuri, Youki and Peter Innes and Miyuki Nagashima with new Youki's owners Henry Lin (second from left) and his wife Effie Wan, and Loretta and John Thompson (right).

Farewell Sayuri, hello Henry

Youki's Japanese restaurant in Cowes has sold.

Owners Sayuri and Peter Innes, who started the much-loved business 15 years ago, have passed the reins to new management, a partnership between former staff member Henry Lin and his wife Effie Wan, and their close friends Loretta and John Thompson.

The Innes family are renowned on the island, naming the eatery after their son, who runs Youki's Shed, an all-inclusive, all-age, all-ability music venue in Cowes.

Sayuri said Youki had one important question when he learnt the business had sold.

"He wanted to know if he could still come in here to eat and whether he had to pay," Sayuri laughs.

Loretta says the business' namesake will always be welcome.

"For years I've been a regular customer," Loretta says, adding her favourite is the schnitzel curry.

"I have a background in management so I'll focus on the business side, but I'm also going to learn about all the food, while Henry, who trained with Shin, will be responsible for the cooking."

Sayuri first started Youki's with her brother-in-law Shinichi Nagashima, who learnt the art of sushi in Japan.

However, after Shin passed away in 2020, his wife Miyuki and Sayuri ran the restaurant.

"I've been working seven days a week for a while now and with Youki being special needs I decided to put the business on the market," Sayuri says.

"Henry had worked with Shin here from 2010 until about two years ago and they were best mates. Henry learnt so much from him."

"Henry remembered Shin saying when he retired he wanted Henry to take over. He wanted to carry on his legacy. We're blessed Henry has decided to take it on. He's the best person we can think of to take over."

New beginnings

Loretta says she and John – a real estate photographer – moved to the island in 2010

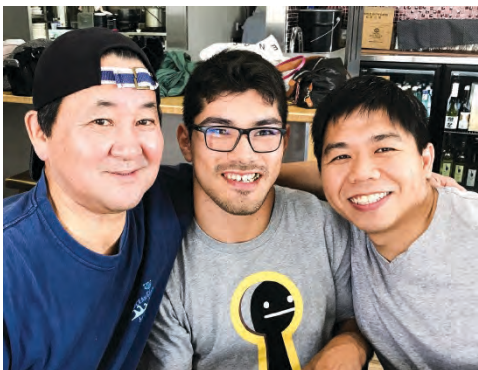

New owner Henry Lin (right) worked for many years with former owner Shin, who passed away in 2020. The two men, seen here with the restaurant's namesake Youki, were firm friends.

and she worked with Henry at the Priceline pharmacy in Cowes over the past decade (where Henry worked during the day, and at Youki's on weekends).

"Henry and I have become friends through the pharmacy and we even live on the same street in Cowes," Loretta says, adding she was ready for a career change.

At the peak of the business Sayuri says there were four businesses – a Youki's in Wonthaggi, Leongatha and the restaurant at Amaro caravan park – with about 70 staff, a massive growth on the original five staff.

Now with those businesses also sold there are about 15 staff in the business, who will stay on under the new management, continuing to make fresh sushi and hot dishes, including 1200 sushi rolls a day in peak season.

Sayuri says Henry will continue running school lunch orders to all the local schools and will add new flavours and expand the menu.

She thanked everyone for their support over the years ("we live in the best community") and says in retirement she will spend more time with Youki at the music venue.

"I'm still happy to act as a consultant and come in and wash dishes."



Escape the cold and enjoy the water views. With the restaurant's table service all you have to do is sit down and relax.

Eat in that view

If you want your meal with a side serve of magnificent sea views, then Beach HQ on the Esplanade in Cowes is where you need to be.

Overlooking the Cowes beach and pier, with views stretching across Western Port, this has to be the ultimate family-friendly food destination.

Although it opened its doors in late 2019, the pandemic and lockdowns mean this fabulous local restaurant has only been trading for just over a year and is still an undiscovered gem for many.

The seasonal Modern Australian menu focuses on fresh and local produce, complemented by an extensive bar stocking local and Gippsland wines and spirits and a range of local and international beers, including Asahi and Peroni on tap.

This is fuss-free dining to suit the whole family. Unsur-

prisingly, given the waterfront location, there is loads of fresh seafood, including Bass Strait flake, oysters, prawns and calamari as well as burgers, pasta and steaks.

Head Chef Vikas Sharma has designed a menu that showcases flavours from around the world, including Asia, the Middle East, Mexico and the Mediterranean. It caters for vegetarians and vegans, and a kid's menu has all the littlest diners' firm favourites.

For families, the early seatings (from 5pm Friday to Sunday) means you can get the kids fed early while the adults sit back, enjoy a glass of local wine, a cocktail or a craft beer from Phillip Island Brewing Company, and take in that view.

Escape the cold in the enclosed terrace and enjoy the water views, and with the restaurant's table service all you have to do is sit down and relax.

To warm up the winter nights, from mid-July Beach HQ will be offering a special Winter Warmer menu for \$45 per person including a glass of house wine or beer and a choice of two courses. Keep an eye on the Beach HQ Facebook page for details of the menu, which will feature hearty flavours and comfort food to keep the chill at bay.

Beach HQ is open for dinner from Wednesday through to Sunday from 5pm, and lunch Friday to Sunday from 12pm.

It's the ideal place for a post-Penguin Parade meal, a lazy weekend lunch (you may even spot a passing whale), or a night out with family and friends.

It can cater for large groups and special events and is available to hire for functions.

www.beachhq.com.au
/ Sponsored Article /



The seasonal Modern Australian menu focuses on fresh and local produce. This is fuss-free dining to suit the whole family.



Beach HQ Restaurant & Bar | 5/17 The Esplanade, Cowes
Phone 03 5922 1717 for bookings



AUTHENTIC JAPANESE OPEN FOR TAKEAWAYS

- FRESH SUSHI
- BUBBLE TEA
- PARTY PLATTERS
- HOT FOOD

OPEN 6 DAYS 10AM – 3PM – CLOSED SUNDAYS
PHONE ORDERS 5952 6444 | WWW.YOUKIS.COM.AU



An artist's impression of the new Isle of Wight, with plans that include a "world class" pub, hotel, conference and wellness centre.

Developers hint at new Isle of Wight plans

From page 1

"They are specialists in delivering iconic destination pubs and entertainment venues such as the Watson's Bay Hotel," Tim said.

"They have helped us prepare a vision for the project, which has allowed us to begin a conversation with a highly experienced pub and venue operator."

An announcement on the operator of the hotel will be made in coming months.

"We will work with the operator to determine the total number of rooms in the hotel. It will be a seaside resort for families, so we want to provide opportunities for longer stays."

Tim said the heritage-listed Moreton Bay fig tree on The Esplanade would remain a "community asset", tying in the jetty triangle and cenotaph to make a "world class promenade and destination".

"We won't have walls to the boundary. It's meant to be a public asset, a hub. That frontage is public realm."

"We would cut off our nose to spite our face if we simply walled the whole precinct."

He said over the past 18 months Moda had created a plan of work, which set out in detail the project process.

Stage one – from January '21 to June '22 – has seen the creation of a business case and the project vision.

Stage two will run in July and August and include the concept design phase, with stage three the concept drawings and submission to the shire by about October.

Stage four will depend on the planning process but will hopefully be in May next year when Moda will develop detailed construction plans and contract the builder.

He added each stage was fluid and – depending on conditions – could be amended.

Planning panel

In 2019 a two-day Planning Panels Victoria hearing in Cowes detailed planning requirements for the Isle of Wight land, including seeking community consultation on designs, and requiring any future development remain seven storeys at the front half of the site along The Esplanade, increasing the rear half from four to five storeys.

The Planning Panel stated the site should have a landmark redevelopment of architectural excellence.

The panel also said any redevelopment must design around and make a feature of the significant Moreton Bay fig tree on the cor-

ner of the land, ensuring a qualified arborist "undertake any investigations necessary" to ensure the safety of the tree.

Tim said the panel's height requirements had "informed a good design brief".

"I'm confident when people see the design concepts they will see the principles (outlined by the panel) are well regarded."

"We will follow council's process and communicate with them as the design develops. It will be important to communicate to the community what we are doing but we don't want to communicate prematurely and then modify plans and cause confusion."

History

Tim said they were "reimagining" the Isle of Wight site, drawing on its history as "the front door to the island from the early stages of European settlement" but giving it a "modern contemporary fit".

"It's such an extraordinary north-facing site, facing the jetty and Western Port, in the heart of town, the kind of outlook you find in Italy or the northern hemisphere."

He highlighted the importance of the pub as the "heart of the community", which has been "absent for a long time".

The Isle of Wight was first given a planning permit for redevelopment by the former Phillip Island Shire and since 2005 has had a planning permit, which had been amended and subsequently approved by a planning panel. In 2011, the Bass Coast Shire refused to extend the permit for a third time, and it expired.

Partnership

Moda has partnered with Salta Capital, the venture capital arm of one of Australia's largest private property developers – the family-owned Salta Properties; and hotelier Mazon Tabet, to develop the site.

Salta is a multi-faceted and largely family-owned business, involved for over 50 years in residential, commercial, retail, industrial and hotel development.

Mr Tabet is a well-known hotelier with pub interests across Australia and abroad.

Moda managing director Ed Farquharson is no stranger to Phillip Island. His family have a rural property in Ventnor, and he enjoys the surf, golf and goes fishing here when he's in town.

Tim, 42, is an architect and started working for Moda in January last year, specifically on the Isle of Wight project.

Track proposal cops flack

About 900 people have signed a petition to protect the Cowes foreshore from the Bass Coast Shire's proposed bike tracks.

A new Facebook site has also been created – Protect Cowes Foreshore – calling for the island's foreshores to be defended against "tracks, trails, marinas, overbuild and any other daft ideas for this precious habitat".

The debate came as submissions closed last Friday for community feedback into the draft tracks and trails strategy, which identifies 38 new shire trails to expand the existing network.

A foreshore trail from Cowes to Ventnor is one of four high priority projects listed in the strategy.

Medium priority projects for the island and surrounds include shared trails at The Esplanade in Surf Beach, Grossard Point to the Nobbies, Back Beach to Phillip Island Road in San Remo, Berrys Beach to Summerlands, joining Phillip Island Road to the George Bass Coastal Walk in San Remo, Coghlan Road to Redwood Drive in Cowes, The Colonnades to Woolamai Beach Road in Cape Woolamai, Grossard Point to Cowes, Cowes to Pyramid Rock, Anderson Road to Thompson Avenue, Smiths Beach car park to YCW, Ventnor Road to Smiths Beach Road and Pump Track.

Heather Liney, Cowes Coastcare co-ordinator, launched the petition requesting the shire remove the proposed track along the foreshore between Cowes and Ventnor.

"This fragile environment has had enough rubbish, destruction, illegal clearing and interference, it must never be carved up," the petition reads.

Those who signed agreed with comments including "do not destroy what makes us so special", and "this unique snippet of land provides a crucial reminder of and connection to an Australia prior to colonisation".

Rachel wrote: "As a bike rider I'd love to see more bike lanes on the Phillip Island

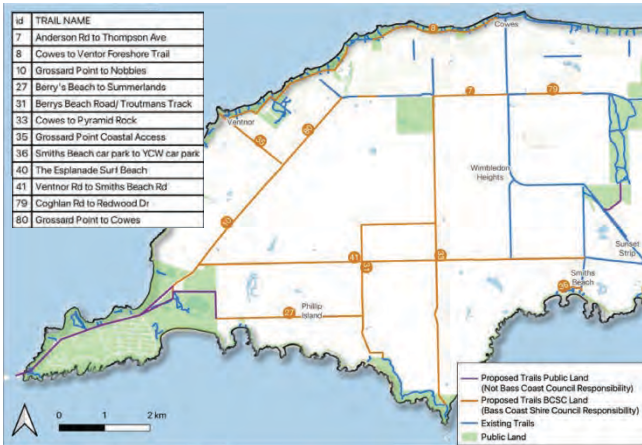

There are 12 proposed new trails along Phillip Island West.

roads, but a foreshore bike path for tourists that impacts the natural environment and reduces property privacy isn't what I support."

In May an online petition calling for a path between Cowes and Ventnor – signed by more than 400 people – was lodged with council.

Social media

On Facebook, too, debate raged.

Maisy wrote the proposed trails were a "shame".

"We've lost so much of the natural environment already. I don't understand why people are so ready to give up what makes the island special. If you want suburbia then go and live in suburbia."

Mary said the move was "completely at odds with other conservation on the island".

Trevor commented he believed construction of the proposed tracks was against the shire's vegetation policy, while Maria said removal of foreshore vegetation would increase erosion and a protest march was needed.

However there was also support.

Ian said what made Queensland beaches "awesome" was their walking paths.

Simon wrote paths and boardwalks in Rhyll, Swan Lake and Pyramid Rock were "all in beautiful settings, all accessible by everyone, not upsetting any wildlife".

And Karen said "done right it will be beautiful for everyone".

There was also debate questioning whether those opposing the trails were foreshore property owners.

Shire response

Shire CEO Ali Wastie said they received about 120 online contributions and more than 30 written submissions, adding these would be reviewed with the final strategy presented to council later in the year.

"An important component of the strategy is the implementation plan. This will outline the priority order of tracks and trails for investment," Ms Wastie said.

"We would like to reiterate that this is a strategy and once adopted, tracks and trails on the list will go through a design phase prior to construction. It is during the design phase the final route of individual tracks and trails will be determined based on a number of factors including cultural heritage assessments and flora and fauna assessments."

She said over the next decade they had budgeted \$10 million to design and construct the priority trails and more than \$40 million funding was also needed from the Victorian and Australian governments, with the trails set to "grow and strengthen our visitor economy and support the health and wellbeing of our community".

Surf Beach in a spin over turbine

The owner of the controversial Surf Beach wind turbine has vowed on national TV to pull it down if it's too noisy.

Rob McKittrick, a sparkie with three decades in the trade, appeared on A Current Affair last week saying the turbine – just shy of 11 metres tall – was all about green energy.

"I'll pull it down if there's a noise issue," he told the ACA reporter, who said the noise level is at the lower end of an air-conditioner.

"I don't want a house with noise."

"I have kids and I want to leave a (better) world for them. We've got to do everything we can."

The show also included surrounding local residents, who again voiced their concerns.

Chris Broadley said it was an eyesore, a danger and would create as much noise as a motor mower.

"We believe that the turbine has been completed in a desperate attempt to stave off the pending local law changes," neighbour Chris said, referring to the residential wind turbine ban set to become a Bass Coast Shire local law at the end of the year.

Neighbouring elderly pensioner Stan said he was concerned the turbine had not been erected correctly and



The erected wind turbine at Surf Beach last week is an eyesore and potential safety risk say neighbours, while others have supported it as good for the environment.

posed a safety risk, adding that he held the shire responsible for any damage or injuries.

"I'm concerned about the noise so close to our bedroom, about eight metres away, and every time I walk out I'm confronted by it. It's visually intrusive," Stan said.

Support

However there was also support for renewable energy, with locals taking to social media to voice approval.

Therese wrote "good on him (Rob) and good on him for our environment and for all the next generations to come".

Lulu said based on the negative feedback "I was expecting

some homemade monstrosity".

"But it's all above board, looks fine. I'd love to have one too. Go green."

Jarryd commented he had seen "some uglier houses to be honest".

Robert questioned whether the turbine was more about renewable energy "or more about making money".

"All those solar panels and now a wind generator. How much power is he putting back into the grid that he gets paid for" to which Deb replied either way "he's taking less from the grid anyway".

Nikki said the turbine was a "great idea as long as he's not your next-door neighbour".

**sushi
sushi**

Be your own boss

Local franchising opportunities available

For more information visit
franchise.sushisushi.com.au

ENROL NOW

20%
Off

Book & Secure
your place for
Term 3 by
10th July

**Enrol
Today!**

Ballet

Jazz

Tap

Vocal

Musical Theatre

Drama

**"I believe every child has a light inside of
them, it is my job to turn that light on"**

Belinda Phillips

Head Imagineer Marrina Mouse's Theatre House

Marrina Mouse's

Theatre House

Performing Arts School

Marrinamousestheatrehouse@hotmail.com





This Saturday, PETstock the one-stop-shop for all your pets' needs is celebrating 12 months in the Cowes community and is inviting everyone to drop in.

PETstock Cowes turns one

This Saturday, the one-stop-shop for all your pets' needs is celebrating 12 months in the Cowes community.

PETstock Cowes offers a huge range of products and services for your furry, feathery, or scaly friends, including DIY Wash, grooming, pet ID tag engraving and water testing. The store also stocks premium dog and cat food brands, flea, tick and worming treatments, and a massive range of toys and stylish accessories.

PETstock is a 100 per cent Australian, family owned and operated business, born in 2002, 11 years after the Young family took ownership of Ballarat Produce in 1991. Brothers David and Shane built the business on family values and a passion for pets.

With more than 200 stores across Australia and New Zealand, PETstock offers the best quality pet care products, services, and advice. The PETstock team are industry experts and understands that you're not shopping for your dog, cat, bird or fish – you're shopping for your best buddy, your family member.

PETstock Cowes has loved supporting local pet parents and holiday goers over the last year and looks forward to seeing smiling faces and wagging tails in-store this Saturday to celebrate this milestone.

Drop in and see the friendly team at PETstock Cowes, 149 Thompson Avenue.

/ Sponsored Article /

Bee vigilant!

Local beekeepers are being urged to be vigilant as concerns grow about the Varroa mite.

Restrictions are now in place to stop the movement of hives from New South Wales into Victoria.

These restrictions have been put in place to prevent and control Varroa mite, as New South Wales respond to multiple detections near the Port of Newcastle.

Victoria's Deputy Chief Plant Health Officer Stephen Dibley said the measures were necessary to keep Varroa mite out of Victoria and protect our beekeepers.

"Varroa mite is a serious threat to Australia's bee population and horticulture industries that rely on pollination," Dr Dibley said.

"The restrictions mean that no bees, hives or beekeeping equipment can be moved into Victoria from New South Wales without a permit. However, no permits will be granted while the NSW standstill is in place, to comply with NSW emergency orders."

No cases of Varroa mite have been detected in Victoria but Agriculture Victoria is calling on anyone with bee hives to remain alert.

The department has encouraged beekeepers to inspect their hives by using the "drone uncapping method" or either the "sugar shake or alcohol wash methods".

Instructions for these mite tests are available via videos and fact sheets on the beeaware.org.au website.

By completing the test as soon as possible, Agriculture Victoria said beekeepers were providing a level of confidence that the state was still Varroa free.

Any suspect detection should be reported immediately to the national Exotic Plant Pest Hotline on 1800 084 881.

Test results (positive and negative) can be logged at



Local beekeepers are being urged to be vigilant and check their hives as concerns grow about the Varroa mite.

bees.agriculture.vic.gov.au. Once logged in, submit your test results by clicking the "Enter Mite Results" button and follow prompts.

Dr Dibley said Varroa mite (Varroa destructor) is a serious, exotic parasite of adult European honeybees and their brood. It weakens and kills honeybee colonies and can also transmit honeybee viruses.

For more information visit agriculture.vic.gov.au.



Educate, inform and empower Business Communities in mental wellbeing

EVENT 3
7th July - 5.30-7.30pm
WHERE
Penguin Parade
Education Room 1 & 2
BOOK ONLINE AT:
www.trybooking.com/CAHCA

EVENT 4
11th July - 9.30-11.30am
WHERE
Ramada Resort
Bass Room 1
BOOK ONLINE AT:
www.trybooking.com/CAHCC

COST
PIBN Members
FREE

INQUIRIES
admin@pibn.com.au
0400 640 489



FIRST NATIONAL PHILLIP ISLAND

42 GOODWOOD DRIVE
COWES

FOR SALE \$875,000

This well presented property is located in the Shoalhaven Estate will please the fussiest of buyers. The property comprises 3 bedrooms, plus study, ensuite and walk in robe to main bedroom, 2 separate living zones, well appointed kitchen with stone benches and a large under cover veranda which is perfect for entertaining. The property also has a double garage with access to the rear yard for caravan or boat storage. The large rear yard features established fruit trees.

KENDALL O'GAREY
0410 595 130



EASY LIVING

19/9-11 BASS AVENUE
COWES

FOR SALE \$355,000

The ideal investment awaits, with a perfect location in Cowes central that has excellent access to beach, shops, restaurants. This long-standing accommodation of choice destination has a proven track record of holiday rental income which will be provided on request. The complex will be under ongoing renovations which will only improve the income and clients experience of the complex.

MICHAEL MCLEOD
0412 712 034



PERFECT INVESTMENT

56-58 THOMPSON AVENUE, COWES
PH: 03 5952 3922

WWW.PHILLIPISLANDFN.COM.AU
INFO@PHILLIPISLANDFN.COM.AU



COWES IS TURNING ONE



20% off storewide^

Saturday 9th July. **Plus more huge savings!**



30% OFF^

PARASITICIDES



25% OFF^

PREMIUM DOG
AND CAT FOOD



30% OFF^

TREATS



25% OFF^

DOG COATS

Free family activities 10am - 2pm

Reptiles meet and greet
World's Deadliest Snake Show
at 10am & 12pm
Face painting and pet photography

A **BBQ sausage sizzle** will also be hosted with all proceeds going to Phillip Island Bass Coast Dog Owners Association.

^Offers valid on 9th July 2022 only. Valid in-store at PETstock Cowes only. Excludes service, vet diets, equine feed, gift cards, PETstock Assist donations and adoptions. Not available online or for special orders. Not redeemable for cash or to be used in conjunction with any other offer. No Rainchecks. While stocks last.



What a Whaley big success!

Initial indications are this year's Island Whale Festival visitor numbers are significantly up on last year's program with visitors participating in presentations and activities across Phillip Island from Friday to Sunday.

The festival puts together a range of free to low-cost activities for visitors to the region in the Winter School Holidays.

This year's program was delivered at various locations including St Philip's Church Cowes, Masonic Hall Cowes, Woolamai Beach Life Saving Club and The Nobbies Centre.

Satellite events were hosted at the Phillip Island Visitor Information Centre, Penguin Parade Theatre, North Wind Studio, Studio 3922, St John's Church and San Remo and Waterline libraries and Maru Koala & Animal Park.

Destination Phillip Island (DPI) said with the whole program delivering information and hands on activities it was great to see the festival back on track and becoming a key event on the calendar for the region.

There were many new additions to the program include BoxWars with over 500 whales being created, the Millowl Dreaming presentation, SipnPaint Whales sessions, and how to draw cartoon whales workshops with Zev Landes, just to name a few.

The scientific program continues to grow with presentations on whales, dolphins, killer sperm whales, careers, photography and more.

Whale cruises with Wildlife Coast Cruises were popular with no cancellations this year, and continue to be a key experience for visitors.

Kim Storey, General Manager Destination Phillip Island said volunteers across the weekend were an essential component of the festival.

"We applaud the dedication from all those involved."

Kim also thanked the Hub activity supporters - Bunurong Land Council, Victorian Fisheries Authority, Turn the Page, Boomerang Bags, Totally Renewable Phillip Island, Myli and the Conservation Regulator Victoria.

"We look forward to the next edition of the festival in the all new Cowes Cultural Centre when we will be able to consolidate and deliver an extensive program in the new space," Kim said.

"A full wrap will be published shortly, for now, thanks to everyone who contributed and visited the 2022 Island Whale Festival."

The festival is in its sixth year and is a collaboration between Two Bays Whale Project, Dolphin Research Institute, Wildlife Coast Cruises, Phillip Island Nature Parks, Bass Coast Shire Council and managed and led by Destination Phillip Island.

It is financially supported by Destination Phillip Island, the State Government of Victoria Regional Events Fund, Bass Coast Shire Council and Westernport Water.

Islandwhales.com.au.



For more photos, visit pisra.com.au

Esther says there's no such thing as too much pink! Along with sister Lydia, she was at the Newhaven Visitor Information Centre making a pom-pom whale, and her family from Aintree had spent the week holiday in Cowes.



Ten-year-old twins Kaylan and Kavish from San Remo were busy making pom-pom whales at Newhaven Visitor Information Centre, as part of the Whale Festival activities.



Zara (11) and Ava (13) from Emerald were staying at their grandparent's holiday house and enjoying the different activities at the Whale Festival.

THE WOOLI TAVERN

Family friendly restaurant, beer on tap, beautiful local wines, cocktails and live music every weekend

1 Vista Place, Cape Woolamai | Bookings 5956 6836
Open Wed - Sun | Open 12 noon - All day dining

SCHOOL HOLIDAY— FUN DAYS

Escape the winter chill with free fun events and activities at your local library!

 **myli** my community library

visit: myli.org.au



FUN, MAGIC & ADVENTURE!
Open 7 Days from 10am
1805 Phillip Island Rd, Cowes
Ph: 03 5952 2283
amazethings.com.au





Park Lane
PHILLIP ISLAND

Guests receive
50% OFF
at A Maze'n Things!!

HOLIDAY PARK
MOTEL, CABINS & CAMPING



1825 Phillip Island Rd, Cowes 5952 2283
parklaneholidayparks.com.au



Marita Kraft, Vi Pittorino and Cheryl Woodruff from the Phillip Island Boomerang Bag team. Their stuffed whales sold out before lunch on Saturday.

Boomerang bags have a whale of a time

The talented team at Phillip Island and San Remo Boomerang Bags turned their hand to whales in the lead up to the Whale Festival. They then loaded up an enormous batch of “whales” plus some whale themed carry bags to sell over the festival weekend. This year the ladies made more than 130 colourful whales as well as their reusable bags and footstools. The whales were made from post-consumer fabric that would otherwise go to landfill. The whales were a huge hit and the kids couldn’t get enough of these cuddly creatures, selling out before lunch on Saturday. “We could have sold double the amount of soft toys and it was lovely to see so many children running around with their colourful whales,” said Boomerang Bags’ Marita Kraft.



Colin and Jeff from the Dolphin Research Institute were full of facts and information on whales at the Whale Festival hub in Cowes.



There were plenty of whale themed books on sale at the Whale Festival hub and Brendan from Turn the Page Bookshop was thrilled to be there.



Chris Farrell, published author and wildlife photographer, shared his tips on how to help the endangered Southern Right Whale by recording sightings and taking photos.

\$25 UNLIMITED

BOWLING, LAZER TAG AND TABLE TENNIS

6.30 - 9.30PM

Every night throughout the school holidays.
Minimum four per lane.

5952 3977

SETTLEMENT ROAD, COWES



Callan and Megan from Wildlife Coast Cruises were on hand to help eager whale watchers find out more about cruises to see these magnificent creatures up close. The cruises were busy all weekend, and are booked out for this week.



Rev Jo White and Helen Millward from St Philip's Anglican Church gave out free home-made whale biscuits to visitors.

Phillip Island Whale Cruises

an unforgettable experience



Wildlife Coast Cruises

WWW.WILDLIFECOASTCRUISES.COM.AU CALL 1300 763 739

Phillip Island Seal Cruise

discover playful wildlife



GRUMPY'S CRAZY GOLF



OPEN 7 DAYS

OPEN HOURS:
9am-5pm all school holidays.
152 Thompson Avenue, Cowes.
5952 3060 | 0408 120 908
No weather problems – Crazy Golf is under cover!

DAILY SURF LESSONS

ISLAND DURING THE SCHOOL HOLIDAYS



\$75 – 2 hour lesson – everything provided
225 Smiths Beach Rd, Smiths Beach
BOOK NOW Ph: 5952 3443

THE waterboy CAFE

Great coffee. Great food.

58 Chapel St, Cowes Ph: 5952 5765

Watch the Little Penguins waddle home



See more & SAVE with a **4 PARKS PASS**

Phillip Island NATURE PARKS

4 Parks Pass includes: Penguin Parade, Churchill Island, Antarctic Journey at the Nobbies and the Koala Conservation Reserve
BOOK NOW penguins.org.au/buytickets

Beach HQ Restaurant & Bar



5/17 The Esplanade, Cowes, Vic
info: beachhq.com.au
BOOKINGS RECOMMENDED (03) 5952 1717

FIRST NATIONAL PHILLIP ISLAND

HOLIDAY RENTALS AVAILABLE ALL YEAR ROUND

Book now at www.phillipislandfn.com.au or call 03 5952 3922.
holidays@phillipislandfn.com.au

56-58 THOMPSON AVENUE, COWES
PH: 03 5952 3922

National Vietnam Veterans Museum and Café

FASCINATING FOR ALL AGES

- Holographic light & sound show.
- Audio visual interactive devices.
- Aircraft, helicopters & Centurion Tank.
- Nui Dat Café for coffee and snacks.

Open 7 days from 10am – 5pm – Ph: 5956 6400

25 Veterans Drive, Newhaven, Phillip Island
vietnamvetsmuseum.org





SHOP WHERE THE LOCALS SHOP.
Specialty cut & wrapped cheeses, fully serviced deli and on-site butcher. Full liquor department and exceptional customer service. Supporting local suppliers.

IGA San Remo

OPEN 8AM-8PM, 7 DAYS A WEEK
135 Marine Parade, San Remo, 3925 P: 5678 5337 | [San Remo IGA](https://www.sanremoiga.com.au)

i island GUIDE





THE ULTIMATE HOLIDAY FUN

www.islandclipnclimb.com.au
PH: 5952 6780

Phillip Island TENPIN BOWLING & Entertainment Centre



5952 3977
OPEN 7 DAYS



FRESH LOCAL SEAFOOD

SCRUMPTIOUS FISH & CHIPS & MORE

NEXT TO SAN REMO JETTY
170 Marine Pde, San Remo 5678 5206
OPEN 7 DAYS 10:30am-7pm



Scenic Flights Everyday

PHILLIP ISLAND HELICOPTERS

www.pih.com.au

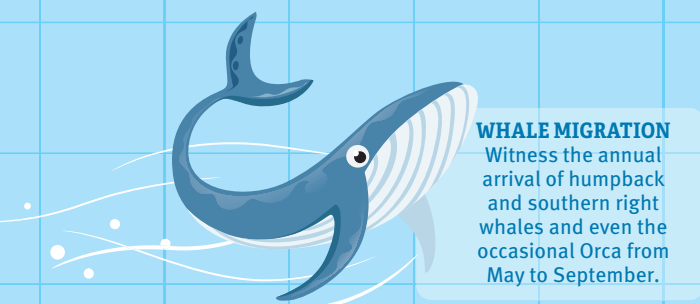

WHALE MIGRATION
Witness the annual arrival of humpback and southern right whales and even the occasional Orca from May to September.

Watch the Little Penguins waddle home



See more & SAVE with a **4 PARKS PASS**

Phillip Island NATURE PARKS

4 Parks Pass includes: Penguin Parade, Churchill Island, Antarctic Journey at the Nobbies and the Koala Conservation Reserve
BOOK NOW penguins.org.au/buytickets

PHILLIP ISLAND BREWING Co

Island Time... Relax & Enjoy

rustywater BREWERY

restaurant&bar

1821 Phillip Island Tourist Road
Ph: 5952 1666
(next door to A Maze 'N' Things)

A MAZE 'N' THINGS



FUN, MAGIC & ADVENTURE!
Open 7 Days from 10am
1805 Phillip Island Rd, Cowes
Ph: 03 5952 2283
amazethings.com.au



HOLIDAY PARK

MOTEL, CABINS & CAMPING

1825 Phillip Island Rd, Cowes 5952 2283
parklaneholidayparks.com.au

THE WOOLI TAVERN

1 Vista Place, Cape Woolamai
Bookings 5956 6836

Open Wed - Sun
Open 12 noon - All day dining



Supporting our Community

Bistro, Bar, TAB – Open Wed – Sun
Become a member today
www.pirsl.com.au



Whales and dolphins spotted together southeast of Cape Woolamai, during a Wildlife Coast Cruise. Photo courtesy of Anna Carson, Seabrae Photos.



There was plenty of action on a whale watching cruise on June 18, with Anna Carson of Seabrae Photos capturing these magnificent creatures up close.



Sue Becker with granddaughters Ava (6) and Elle (4) at the Myli Stories and Craft activity at St John's Uniting Church in Cowes.



Environmental Officer Georgia Bisset and Bill Overton from Wildlife Coast Cruises man their stand at the Whale Festival Hub Display. Bill Overton has been with Wildlife Coast Cruises for almost 30 years and is the oldest deckie in Westernport!



Part of the Destination Phillip Island (DPI) crew Tara and Kim Storey, Serena Cabello and Arnika Martin.



Regular holiday makers to the island Zaria and Artemisia participate in some colouring in during the whale festival on the weekend.



It was a family affair at the Myli Stories and Craft activity for the Whale Festival. John, Julia and Jasmine, Jillian Thangarajah, with grandparents Janet and Dominic Ang painting tote bags with whales.



The 'Adopt-A-Whale' crew talk to visitors about their program.

KEEP IT LOCAL

DIRECTORY

AUTOMOTIVE

Service Centre
Phillip Island Tyre Service
 101 Settlement Rd, Cowes 5952 1480

FOOD & DRINK

Burgers & Beers
 Open 4pm-7.30pm
 Closed tuesdays
 9 Vista Pl, Cape Woolamai 5956 6552

BEAUTY

Mobile Hairdresser
 Over 20 years experience
 Claire Sunderland 0408 566 620

CO-OP
 FRESH LOCAL SEAFOOD SALES
 OPEN 7 DAYS 10.30-7pm
 ORDERS 5678 5206
 TAKE AWAY
 FISH & CHIPS

THE waterboy CAFE
 58 Chapel St, Cowes Ph: 5952 5765

LEISURE

Phillip Island Tenpin Bowling & Entertainment Centre
 91-97 Settlement Rd, Cowes
 5952 3977

FINANCE

Your local bank for locals
Bendigo Bank
 San Remo (03) 5678 5833
 Cowes (03) 5952 3383
 Grantville (03) 5678 8773

PHILLIP ISLAND MARINE
OPEN 7 DAYS
 5956 9238 14 Beach Road, Rhyll

moneytalkplanners
 mortgages • insurance • super • retirement
 69A Chapel Street Cowes
 For appointments Tel 5952 1770

PHILLIP ISLAND DIRECTORY
 WE ARE
Phillip Island
 www.WeArePhillipIsland.com.au
 FOLLOW ON
 f i

Onsite Accounting
 Call Ian. 0409 900 750
 Tax Returns & Small Business Specialist. CPA
 - Free introductory consultation for Small Biz. No Obligation
 - We come to your home or office or lunchtime coffee shop.
 - For Individual returns, option for very low cost, via emails.
 - FAST - ACCURATE - PERSONAL - QUOTE UP FRONT

REAL ESTATE

FIRST NATIONAL REAL ESTATE
 OPEN 7 DAYS
 www.phillipislandfn.com.au 5952 3922

HOME

Interiors by Brinnie Home
Interior Design & Decoration
Homewares & Gifts
 Shop 6, 34 Thompson Ave Cowes
 brinniethome.com.au

RayWhite
 Selling more properties on Phillip Island than any other agency
 5952 2799
 raywhitephillipisland.com.au

Mobile Hairdresser

Over 20 years experience

Haircuts | Blowwaves | Sets
 Colours | Perms | Special Occasions
 Pensioner Discounts

Claire Sunderland 0408 566 620

FRESH LOCAL SEAFOOD SALES

ORDERS 5678 5206

OPEN 7 DAYS 10.30-7pm

TAKE AWAY



FISH & CHIPS



Support the businesses at the ♥ of our community

WONTHAGGI UNION COMMUNITY ARTS CENTRE

What's On This Week?

Thur 7 July 8.00pm

www.trybooking.com/BGLHI

TWO OF US
THE SONGS OF
LENNON & MCCARTNEY

DARREN COGGAN DAMIEN LEITH

CELEBRATE

NAIDOC WEEK

WITH US

Circling Time - Sunday 10 July 8.00pm

Songs & Stories by Kutcha Edwards

Tickets - www.trybooking.com/BXIGO

From the wings of a darkened stage drifts the evocative, slightly haunting sound of clap sticks. A stoically paced figure slowly emerges singing in his traditional language. This mesmerising introduction heralds a performance by renowned Aboriginal singer/songwriter and proud Mutti Mutti, Yorta Yorta and Nari Nari man.



FILM - 28 June to 9 July

see our website for all session times

The Drover's Wife [MA15] 1h49m

On a remote homestead in the Snowy Mountains, a lonely bushwoman tries to run the family farm and raise her children while her husband is away. Director: Leah Purcell



Wash My Soul in the River's Flow [PG] 1h30m

A cinematic reinvention of a legendary concert. Kura Tungar-Songs from the River was a collaboration between singer-songwriters Archie Roach and Ruby Hunter - with Paul Grabowsky and the 22-piece Australian Art Orchestra.



Films Coming in July/August



wonthaggiartscentre.com.au

Find the full calendar of events and sessions on our website

BASS COAST

Wonthaggi Union Community Arts Centre

96 Graham St, Wonthaggi 3995

phone: 03 5671 2470 find us on Facebook

THE PULSE

Events, entertainment and community news



At the Indigenous Art Exhibition opening on Sunday, Patrice Mahoney OAM and artist Safina Stewart.



The Indigenous Art Exhibition at ArtSpace Wonthaggi runs until August 14.

Indigenous art on display

Local Aboriginal and Torres Strait Islanders artist will be showcased and celebrated at the annual Indigenous Art Exhibition at ArtSpace Wonthaggi.

"During NAIDOC, we are proud to be supporting the wonderful Indigenous Art Exhibition at ArtSpace in Wonthaggi," said Patrice Mahoney OAM, Bass Coast Shire Council Aboriginal Development Officer.

"The exhibition is curated and run by Bass Coast South Gippsland Reconciliation Group who are Network members and is a wonderful showcase of the talent in Bass Coast."

The exhibition was of-

ficially launched on the weekend and began with a Smoking Ceremony and Welcome to Country by the Bunurong, followed by artist guest speakers.

Featured artists include Steve Parker, Samu Stewart, Adam Magennis, Christian McGee, Safina Stewart, Arieta Fergie, Letty-Brooke Stewart, Patrice Mahoney and Lisa Kennedy.

The Indigenous Art Exhibition at ArtSpace Wonthaggi runs until August 14 and is open seven days from 11am - 3pm.

Visit the virtual exhibition at www.aidoc-art.com.au.



Sonia Murray from the Bunurong Land Council at the opening of the Indigenous Art Exhibition which runs at ArtSpace until August 14.



Original artwork and photography by Felicity and Rachel Morris on sale this Saturday, July 9 from 10am - 3pm at Surf Beach. Surf Beach Fields, by Felicity Morris.

Original artwork on sale

This weekend, original watercolour artworks and art photography are showing in Surf Beach.

Felicity Morris has been an avid learner of watercolour for over five years and her daughter, Rachel Morris, has shown a great eye for photography.

It's been said that when you buy an artwork you are buying the result of many hours of intensive practice and learning. This certainly applies to Felicity and Rachel. They have both won awards for their artworks across several years.

Now, after a delightful six years living on the island they are downsizing and moving.

There are many works to choose from, small and large, framed and unframed.

If you love the idea of having original artwork in your home make your way to 157a Phillip Island Road, Surf Beach on Saturday July 9 (10am to 3pm) and find your piece of original art for that special spot in your home.

/ Sponsored Article /



Local artist, Felicity Morris & Award winning photographer, Rachel Morris are holding a one day Sale.

Original Art & Original Photography.

Saturday 9th July

157a Phillip Island Road, Surf Beach, 10am - 3pm

BE BRAVE MAKE CHANGE.

Come along!

Bass Coast Reconciliation Network invites everyone to gather for first ever Phillip Island Reconciliation Bridge Walk.

Everyone welcome!

Reconciliation Bridge Walk 2022

More than a word. Reconciliation Takes Action

Walk Together for Reconciliation

Friday 15 July 11am-2pm

- Welcome to Country and Smoking Ceremony
- Walk across the bridge from San Remo to Newhaven
- Speeches, music, BBQ.

Meet at San Remo Foreshore - Marine Parade San Remo

EVENT INFO: basscoast.vic.gov.au/reconciliation. Call Patrice on 0438 688 859.

NEW DATE!

Bass Coast supports reconciliation and acknowledges the Traditional Owners of the land and waters on which we live, work and learn, the Bunurong. We pay our respects to their Elders past, present and emerging and to all Aboriginal and Torres Strait Islander Community members.



The shire's draft tracks and trails strategy advocates for a track running from Smiths Beach car park to YCW, crossing land owned by St Bede's College.

Smiths Beach trail clash?

On the one side is a private Melbourne school with a large landholding fronting the Smiths Beach coast. On the other side is the Bass Coast Shire who would like to transform a snippet of that school's coastal land into a public pathway.

And in between are local residents who variously support or are opposed to the coastal trail, including proponents the Smiths Beach Association.

The shire's draft tracks and trails strategy – which identifies 38 new trails across the region and closed for community comment last week – advocates for a track running from Smiths Beach car park to YCW, crossing land owned by St Bede's College.

The proposed trail is also included in the Smiths Beach Town Plan, adopted by councillors in May, and supported by the Smiths Beach Association (SBA).

SBA president Phil Dressing said the association supported the proposed trail, adding it should eventually run from Smiths Beach to the Grand Prix circuit and link with Pyramid Rock.

"Ideally the land will be donated to Nature Parks by St Bede's and in return St Bede's gets better access to the beach and council gets a trail," Phil said.

"We have spoken to St Bede's about the land years ago and nothing has come from that."

The Advertiser contacted St Bede's

College last week and they said they would provide no comment on the issue.

In May, Cr Rochelle Halstead said she had received a "significant" number of emails regarding opposition to the Smiths Beach pathway.

"I'm satisfied this is just a starting point. There will be more opportunity for the community to be engaged in the design process," Cr Halstead said, adding it was a "tough" decision given the land in front of St Bede's belonged to the private school.

Resident concerns included that the trail was unnecessary, environmental impacts, nearby resident safety concerns and some suggested a mooted fence separating the trail from St Bede's land (which runs between YCW and Smiths Beach) "will be unsightly and/or disrupt wildlife".

Shire officers said the path was proposed to ease parking pressures at Smiths Beach, to allow the use of YCW beach car park as overflow parking," officers explained.

"Car parking is one of the biggest challenges for Smiths Beach ... The plan is responding to this by identifying YCW car park for long-term car parking and reimagining Smiths Beach car park for short-term and drop off parking during peak season."

Smiths Beach plan

Phil Dressing said despite concerns around some projects in the Smiths Beach Town Plan, a reference group

could soon be formed by the shire to progress projects.

He said they would like the plan to now include a special charge scheme to bitumen dirt roads.

"But where is the social justice if the residents of Smiths pay for a street scheme and visitors park in streets? "Beaches in Melbourne have user-pays, why are we so scared?"

Phil said a town square on the vacant block opposite the Smiths Beach shops "should have been a town planning requirement in the 50s".

He said the plan should include long-term traffic management, especially for the dangerous intersection with Back Beach and Smiths Beach roads.

He said the reference group would provide advice to the shire on community sentiment and share information with the community.

Shire CEO Ali Wastie said the creation of the Smiths Beach plan last year included a community panel and technical reference group.

"Council officers met with members of the SBA in June and advised while the plan did not include the formation of another reference group, they would be open to further discussions on their proposal," Ms Wastie said.

"Implementation of the Smiths Beach Town Plan will be included in future budgets and consultation will occur where appropriate and there is significant community interest."



Team members from Kids Thrive Bass Coast Kids as Catalysts team, including BCCF, Bass Valley Primary, Powlett River Primary and Newhaven Primary at Kilcunda Community Centre. Photo: Angel Leggas 3FatesMedia.

Kids as Catalyst is back

The 2022 Bass Coast Kids as Catalysts program is back bigger and better than ever in 2022, with two new participating schools coming on board giving more local kids a chance to create positive change in our community.

A special launch and information session will be held on July 13, from 5pm at Newhaven Primary School.

Kicking the program off, teachers and educators from Bass Valley Primary, Powlett River Primary and Newhaven Primary got together for a training day last month at the Kilcunda Community Centre.

Bass Coast Community Foundation Chair Phil Friedlos said after the extreme challenges of delivering the pilot program through Covid lockdowns and restrictions at Newhaven Primary last year, the day was an important way for local teachers to connect and learn more about how the program works, and their role in delivering it.

"It was fantastic to have the teachers who delivered the pilot program at Newhaven Primary last year able to support our new schools to make sure the program this year is even stronger," he said.

The Kids as Catalysts program aims to ignite and skill young people to become catalysts for positive change in their local communities. It builds resilience, educational engagement, community connections and mental wellbeing while engaging literacy, numeracy and teamwork skills.

The program is delivered over six months and supports students in developing skills and networks to make a change for the better in their local communities.

"This program is funded by local donations to the Bass Coast Community Foundation and is part of the Foundation's work to improve local children's aspirations and community connections. We are proud to support Kids Thrive, such a forward-looking local organisation, to have such a positive impact on the lives of children's mental health and wellbeing," Phil said.

The 2022 program will also be supported by a team of new local Kids Thrive facilitators Lizzy Rich and Iris Gailliard, program coordinator Philippa Armstrong, production coordinator Margaret de Wolff and community liaison Jenny Churchill.

The program is brought to Bass Coast by Kids Thrive, Bass Coast Community Foundation, Vic Health, Sydney Myer fund and the Department of Education and Training.

Want to help?

Small teams of students will be helping local organisations and community groups with a volunteer project between August and September. If your organisation or volunteer group is keen to be involved contact jenny@kidsthive.org.au.

The Bass Coast Kids as Catalysts Community Launch and Information night is open to the public. It will be held at Newhaven Primary School on Wednesday July 13, 5pm to 6pm.

All welcome to support children to be positive changemakers and volunteers in their own community. Please come along to find out more.

Collection funding for Vietnam Vets

The National Vietnam Veterans Museum in Newhaven has received \$147,900 in funding from the state government.

The grant is part of the Regional Collections Access Program that funds capital works to enable regional museums to attract touring exhibitions, borrow and display prominent artworks and better care for their collections.

The money will allow the Veterans Museum to increase its collection storage, funding work to expand a currently under-utilised part of the building. It will also cover the cost of installing a dumbwaiter for the safe

movement of and access to collection objects.

In all, 36 museums secured funding including the Hamilton Gallery which received almost \$550,000 to upgrade its facilities, and the Mornington Peninsula Gallery, as well as the Swan Hill and Warrnambool art galleries.

Westernport Water working to keep prices down for water and wastewater services

By Westernport Water

Westernport Water continues to do everything possible to ensure our services are affordable for customers, including an extensive hardship program, but unfortunately we will have to increase our water and wastewater charges in 2022-23.

The rate of inflation is affecting the cost of delivering essential water and wastewater services for Victorian consumers and Westernport Water is experiencing higher costs for the essential materials and supplies that are required to treat our water and wastewater.

An inflation rate of 5.1 per cent for the 12 months to the March 2022 quarter has been confirmed by the Essential Services Commission, the Victorian water sector price regulator.

As a result, Westernport Water's water and wastewater charges will increase in 2022-23 by 4.2 per cent, after we were able to reduce customer prices in 2021-2, Ms Tantirimudalige said.



Westernport Water Managing Director, Dona Tantirimudalige said "the increase is because of CPI, otherwise known as inflation, it's not a price movement that Westernport Water is driving".

"The increase is because of CPI, otherwise known as inflation, it's not a price movement that Westernport Water is driving.

"We have done a lot over the past couple of years to keep prices down. We also have a range of support measures for customers facing financial difficulty, and we want

customers to know there is support available to access if they need it," Ms Tantirimudalige said.

"Westernport Water is currently developing its price proposal from 2023-24 to 2028-29 and we have affordability front of mind after extensive consultation with our customers."

Frequently Asked Questions

Q. Was this price increase planned by Westernport Water?

A. No. In accordance with our price determination from the Essential Services Commission, Westernport Water has 0% price movement planned for 2022-23 (fourth consecutive year). However, this excludes the impacts of inflation and the cost of debt.

Q. What happened to prices in the current year?

A. Westernport Water had a 0% price movement planned for the current year. However, low inflation and interest rates meant that prices actually fell in 2021-22.

/ Sponsored Article /

Smile Squad on the way

The Bass Coast Health dental team is rolling out the Smile Squad program across the Bass Coast area.

Smile Squad is a Victorian Government program that provides free, high-quality dental care focusing on prevention and education to all Victorian government primary and secondary school students.

The Smile Squad vans provide free examination and treatment, including teeth cleaning, fluoride application, fissure sealants, fillings and any other non-cosmetic treatments to ensure our kids have healthy teeth.

Smile Squad encourages all Victorian children and their families to keep looking after their oral health by eating well, drinking tap water and brushing twice a day with fluoride toothpaste.



Smile Squad Dental Therapist Lesley Dwyer and Dental Assistant Mel Murdoch with the Smile Squad van out at Newhaven Primary School.

More information about the program can be found at smilesquad.vic.gov.au.

PICAL Trivia night

Later this year, PICAL is moving from its old-but-loved site in Church Street.

To celebrate this end of an era, there will be several events held throughout the year, and the first is a fundraiser Trivia Night at the Phillip Island Golf Club on Friday

July 29 at 6.30pm.

The night includes lucky door prizes and a light supper, so sharpen your trivia skills, get a group of friends together and book a table.

Tickets are \$20 or a table of eight for \$160, and are available at pical.org.au.

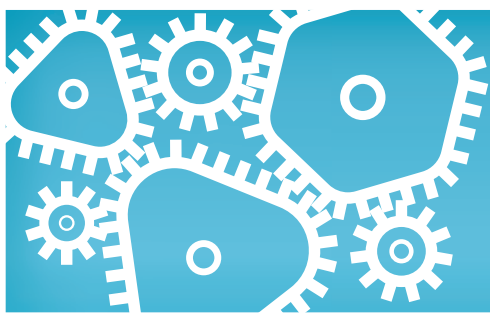

Business Guide

LOCAL TRADES AND SERVICES

AIR CONDITIONING

ALWAYS COOL
AIR CONDITIONING
HEATING & COOLING SPECIALISTS
1800 931 631
www.alwayscoolair.com.au

AIR CONDITIONING

CLAIM UP TO
\$1000 CASH BACK!
WITH OUR **HEATING & COOLING**
AUTHORISED GOVERNMENT REBATE
CITY TO COAST AIR
WONTHAGGI
Your split system & ducted experts!
Shop 1/13 Inverloch Rd, Wonthaggi
0400 001 465
AU39230 JD00514AA *Government rebate T&C's apply

AIR CONDITIONING

COASTAL
REFRIGERATION & AIR-CONDITIONING
03 5678 5190
office@picra.com.au
Coastal Refrigeration and Airconditioning
AUS1426
COMMERCIAL & DOMESTIC
SERVICE, INSTALLATION, MAINTENANCE AND SALES

AIR CONDITIONING

southcoast air
Air conditioning & refrigeration
Cooling & heating specialists
Split system sales & complete installation
Service, repairs Electrical contractor
0402 044 377
Dave Miller
PIC. 43216
L109866 REC26099

BLINDS/AWNINGS

Creative Blinds & Awnings
FREE MEASURE & QUOTE
Mobile Showroom
Peter: T/F: 5952 5092 M: 0417 358 650

BLINDS & CARPET

A: 155 Thompson Avenue, Cowes
T: 5952 1488
south coast furnishings
SOUTH COAST FLOORING XTRA
W: southcoastfurnishings.com.au
E: sales@southcoastfurnishings.com.au

BUILDER

EXTENSION & RENOVATION
SPECIALIST
KITCHENS, BATHROOMS
AND DECKS
OVER 35 YEARS
OF EXPERIENCE
ISLAND DESIGN & BUILD
0417 503 003
ROB NORTON
INSURED & LICENSED BUILDER DB-U 61563

CARAVAN REPAIRS

REPAIRS & DETAILING OF
CARAVANS & MOTORHOMES
SOUTH GIPPSLAND
CARAVAN REPAIRS
Glen Marshall
0405 415 133
• ALL MAKES AND MODELS
• CUT AND POLISHING
• SERVICING SOUTH GIPPSLAND

CAR REMOVAL

BASS HWY CAR REMOVAL
UNWANTED CARS
& SCRAP METAL REMOVED
FREE 7 DAYS A WEEK
CALL SHANE
0407 599 616
OR 5678 2002

CHIMNEY/FLUE CLEANING

Island Flue Cleaning
• CHIMNEY & FLUE CLEANING
• NEW COWLS SUPPLY & FIT
0488 522 950 5956 6888
richandi@hotmail.com RICHIE & DI LAING

CARPET CLEANING

ISLAND CARPET CLEANING EST1981
• Extreme heat extraction – Rapid Dry
• Commercial – domestic – upholstery
• Rental bond specialists • Fast, efficient service
0415 106 443 5956 6888
islandcarpetcleaning87@gmail.com

CARPET CLEANING

COAST 2 COAST CARPET CLEANING
• Carpet • Rugs • Deck • Floor Tiles
• STEAM CLEANING
• Truck mount machine
Glen: 0405 415 133
Email: coast2coastcc@hotmail.com

CLEANING

eighth element
www.eighthelement.com.au
• Airbnb & accommodation cleaning
• Linen service
• Commercial cleaning
• Vacate cleans
Sharon Elliott
0421 665227
email: info@eighthelement.com.au

CONCRETER

MARK ATLEY CONCRETING EST.1983
'THE DRIVEWAY SPECIALISTS'
• Exposed/Patterned
• Coloured or plain
• Drainage solutions
31 Reid Street, Rhyll. 3923
Ph: 0418 105 262

CONCRETER

CONCRETE AND EXCAVATION SERVICES
JAK CONCRETE & EXCAVATION
• Exposed Aggregate
• Slabs & Foundations
• Driveways & Paths
• Commercial Concreting
• Excavation
• Landscaping
• Retaining Walls & MUCH MORE
CALL FOR A FREE QUOTE!
Adam 0423 647 805 Nancy 0402 930 876

CONCRETER

RAY MATTOCK CONCRETING AND EXCAVATIONS
• Exposed aggregate paving
• Coloured - Slate - Brick paving
• House slabs - Garages
PH: 5952 3853 FAX: 5952 5103
Mob: 0418 560 202

CONCRETER

NEW WAVE CONCRETING
Luke Hinrichs – Specialising in
Driveways, Patios, Pool Surrounds
Pattern, Plain and Exposed Aggregates
DECORATIVE CONCRETING PROFESSIONALS
0402 454 742

CONCRETER

TIM NEWMAN CONCRETING
• Exposed aggregate • House slabs
• Driveways • Footpaths • Sheds & garages
• All concreting needs
Tel/Fax 5956 8791
RMB 2180 Ventnor 3922 E: newman@waterfront.net.au
0419 312 805

DECKS & VERANDAHS

ISLAND DECKS Specialists in all types of decks and veranda's
John Johnston 0414 714 179

EARTHMOVING

Bobcat/Excavator Tipper Hire
All aspects of earthmoving, driveways, draining and landscaping
Rubbish removal
0418 418 615
Servicing all Phillip Island areas
Ray's Skip Hire + Earth works

ELECTRICIAN

ISLAND ELECTRICAL
PHILLIP ISLAND
"A second generation family business"
• Domestic • Commercial
• Industrial • Renovations & new homes
• Repairs & maintenance
JESS - 0418 574 974
REC-25974 | ABN 75 098 206 484

ELECTRICIAN

JACKSON ELECTRICAL & AIR CONDITIONING
• Reliable & fully insured
• Split system installers
• All types of electrical services
• Air conditioning sales and service
• TV Antenna & data
• Free quotes
• Hot water systems
• Ovens and cooktops
CALL MICHAEL 0427 633667
CAPE WOOLAMAI REC 17893 LIC. 48834

EQUIPMENT HIRE

ISLAND EQUIPMENT HIRE
Service & Repairs
• Short & Long term hire available with mechanic onsite for service & repairs
20 The Concourse • Cowes
www.islandequipmenthire.com.au
0417 820 565

GAS SUPPLIERS

WRIGHTON GAS SUPPLIES
Agency for **ELGAS**
Servicing Phillip Island & San Remo
For all household gas supplies
Bruce Wright
Tel: 5952 3252 Mobile 0409 164 441

GLASS

Phillip Island
GLASS WORKS
'when quality counts'
■ Reglazing ■ Showers ■ Mirrors
■ Splashbacks ■ Balustrading
Darren Anderson
Factory 1/110 Dunsmore Rd, Cowes
5952 5570 0419 525 588

GUTTER CLEANING

GUTTER-VAC
Clean. Safe...Easy
Vacuum gutter cleaning,
gutter guard, solar panel cleaning,
ceiling cavities cleaning.
0427 393 291
swgippsland@guttervac.com.au

Business Guide

LOCAL TRADES AND SERVICES

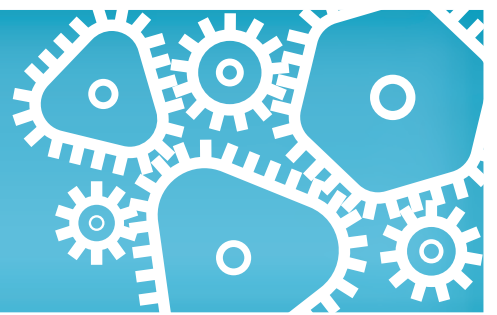

HANDYMAN

*Carpentry *Decks and deck staining
*Kitchen and Bathroom Renovations
*Gates and Fences *Paths and Driveways
*Gardening *Gutter Cleaning
and more...

MONKI'S MAINTENANCE
Troy Monk 0418 504 330
monkismaintenancepi@gmail.com



PLUMBING

brenex 24 hours 7 days
plumbing & gasfitting

- Roofing - Gas - Water - Hot Water - Pumps
- Water Tanks - Sewers & Storm water - Blockages

Brendan Duncan 0418 342 649
PIC No. 26296
Email | brendan@brenexplumbing.com.au

RESTUMPING

KEANE & SON
House Restumping & Levelling

Paul Keane
0427 080 309

keanesrestumping@outlook.com
PO Box 696, Wonthaggi, Vic, 3995



TIMBER & TANKS

VAN STEENSEL TIMBERS

WE KNOW
TIMBER, HARDWARE,
RURAL SUPPLIES
& BUILDING MATERIALS

Phone 03 5678 8552
www.vansteenseltimbers.com.au
Cnr Bass Hwy & Dalyston-Glen Forbes Road, Grantville



LAUNDRY SERVICES

ISLAND PREMIUM LAUNDRY

Bring in this advertisement to get
\$5 off your doona wash

• All laundry needs • pick up and delivery • Doona, protector,
pillow top protectors • Pet bedding & horse rugs • Air BNB linen

Phone 0417 150 566 islandpremiumlaundry.com.au
Factory 3, 17-19 The Concourse, Cowes



PLUMBING

CHUNKS PLUMBING
All types of plumbing
24 HOUR SERVICE Lic # 48411

• Gas • Hot water units
• Sewers, storm water, blockages
A local, reliable business

Daniel Campbell - 0438 520 546
chunksplumbing@waterfront.net.au

ROOFING

SOUTHERN METAL ROOFING
Metal Roofing Specialists

• Domestic & Commercial • Repairs
• New Installation & Renewals • Maintenance
• Fascia, Gutters & Downpipes
• Aluminium Gutter Guard • Metal Wall Cladding

M: 0431 044 485 E: chrissavona@yahoo.com.au
Lic No 40950

TREE SERVICES

SL Tree Care
NO JOB TOO SMALL

• Qualified • Storm Damage
• Tree Maintenance • Lawn Mowing
• Tree Removal • Garden Maintenance
• Fruit Tree Pruning FREE QUOTES

Call Shaun 0423 910 554



LAWN MOWING

Dave Costello
For all your lawnmowing,
landscaping &
rubbish removal

Call for a free quote
0411 175 957

PLUMBING

Same Day Plumbing Service MB
Morris Brothers
Lic 43482

Free Quotes - Pensioner Discounts
0403 116 435

SOLAR

islandenergy

SOLAR - BATTERIES - OFF GRID

1300 534 110



TREE SERVICES

SILVERBACK TREE SERVICES
Specialising in tree
Pruning & Removal



LAWN MOWING

Jim's Mowing
Need it Done?
Jim's the One

Call 131 546

✓ FREE QUOTES
✓ Fully insured
✓ Police checked
✓ OH&S compliant
✓ All work guaranteed
RISK FREE

Lawn mowing, gardening, pruning,
hedging, rubbish removal, gutter cleaning,
weeding, mulching, odd jobs
www.jims-mowing.com.au



PLUMBING

24/7 EMERGENCY SERVICE
PHILLIP ISLAND, BASS COAST,
WEST GIPPSLAND AREA

FOR PROMPT RELIABLE SERVICE
CALL 0418 323 101

BLOCKED DRAINS
CCTV CAMERA
JETTING, DRAINAGE
GAS FITTING

ROOFING
BATHROOM RENOVATIONS
GENERAL MAINTENANCE
PLUMBING INSPECTIONS

VELCO
PLUMBING & GAS

FAMILY RUN BUSINESS WITH OVER 35 YEARS EXPERIENCE
FULLY LICENCED PLUMBERS & GAS FITTERS



STEEL

ISLAND STEEL

Steel fabrication • Stainless/Aluminium fabrication
Steel sales cut to order • Sheetmetal fabrication
Guillotine and folding • Gal lintels / Retaining wall posts
Truck mounted CRANE HIRE • Genie lift and generator hire
Call for a quote WE DELIVER

14-16 The Concourse, Cowes 5952 1432
Email:sales@islandsteel.com.au



Competitive rates Firewood
Total tree removal Storm cleanup
Mulch sales Lot clearing
Hedging Hazardous limbs
Pruning

Call now for a free quote
0491 032 999

PAINTER

SMART PAINTING GROUP PTY LTD

All painting works for all your painting needs
Fully Insured, Fully qualified
Phone Medi 0479 038 711
www.smartpaintinggroup.com.au
Email: mehdi_3n@hotmail.com



POOLS

SPARKLING CLEAR
Pool Service

Gary Gaskin
0407 053 311 • gary.gg@bigpond.com



STORAGE

Island Secure Storage

Large & Small Units
Boxes & Packaging
Security Monitoring
On Site Manager
24hr / 7 day access

Phone 0400 214 446
4 Industrial Way, Cowes 3922
Alt Ph: 5952 1432 Fax: 5952 5690
Email: storage@islandsteel.com.au
Web: www.islandstorage.com.au



TREE SERVICES

SOUTHERN ARBORISTS
Art & Science.
Professional Tree Services

Nicholas Harrison – Arborist
Ass. Dip. App. Sci. (VCAH Burnley 88)
soarasc@gmail.com
Phillip Island Mobile 0490 859 721

- Free quotes - Fully insured - Full clean-up -
Specialist in pruning and tree preservation

Hedges, Firewood, Stumps, Fire Safe



PEST CONTROL

PHILLIP ISLAND PEST CONTROL
OFFERING FIVE STAR FRIENDLY SERVICE

COMPETITIVE PRICES
Mobile: 0419 543 637

Treatment of all pests

• Termites • Rodents • Fleas • Bees
• Cockroaches • Spiders • Wasps
• Soil treatments • Red Stop Barriers Installed

23 years experience
ALL WORK GUARANTEED



• Pool Maintenance
• Tiling & Coping Repairs
• Equipment Replacement
• Renovations



TILING

Tiling
Bathroom repairs
Leaking showers
Re-grouting

30 yrs experience and no jobs too small.

Rob Davies – 0418 522 044



WINDOW CLEANING

WINDOW CLEANING

0409 946 839

Glassed Out Window Cleaning

Fully insured

PLASTERING

Wp WONTHAGGI plaster
& Construction Supplies

T: 5672 1535 F: 5672 3786
42 INVERLOCH ROAD, WONTHAGGI
wonthaggiplaster.com.au

CEMENTEL GYPROCK CSR NM NATIONAL MASONRY EARTHWOOL

PLUMBING

RELIABLE PLUMBER
Fast Response at an honest price

Tappy the Plumber
0427 776 808

email: tappy@waterfront.net.au
Fully Licenced & insured. All work guaranteed Lic. No. 119269C

• NO CALL OUT FEE
• Leaking taps & toilets
• Hot water systems replaced
• Vanities & water
• Filters installed
• Gas fitting
• General plumbing



TILING/LANDSCAPING

EC Eleganz Constructions

• Rendering • Bathroom Renovations
• Landscaping • Pool & Spa And Tiling
• Paving & Coping • Floor & Wall Tiling

0410 017 611
eleganzconstructions.online



WINDOW CLEANING

We promise sparkling windows every time!

Discounts apply for pensioners

PREMIER WINDOW CLEANING

Residential & commercial work
Call Maria 0422 258 948
Email: hansamaria39@gmail.com

CLASSIFIEDS Seek, buy and sell

Wrong Size, I think Not, No, Maybe, the right size, Wrong Size, Maybe, Not the right size, Wrong Size, Maybe, No, Maybe, the right size, No way, No, Maybe, Perhaps, No, Maybe.

YES

DEATHS

CARTER, Sylvia May:
30.4.1919 – 3.7.2022
Aged 103 years
Beloved wife of Clive (dec.).
Loved mother of Shirley, Colin, Leonard (dec.), mother-in-law of Louis and Juanita.
Grandmother to 8, great grandmother to 12.
A wonderful life lived, sadly missed and cherished by all.

Handley & Anderson
FUNERAL DIRECTORS

FERNIE, Betty:
31/05/1925 – 04/07/2022
Passed away peacefully.
Loved wife of Archie (dec.).
Loving mother of Caroline, Douglas, Gordon and families.
"Nan to all who knew her"
A Private Cremation will be held.
No flowers by request.

Handley & Anderson
FUNERAL DIRECTORS

MACLELLAN, John Peter Harvey (Pete):
31 January 1929 to 27 June 2022.
Aged 93 years.
Loved father of Sue, Cate, Lisa, Nic and partner Nancy; husband to Sandra (dec); brother of Robert and James (dec); fond grandfather of Jessie and Maitland.
Thanks to staff at Grossard Court for their wonderful care over the last year.
Private family funeral.

DEATHS

WELSH, Margaret Isabel:
21.4.1934 – 1.7.2022
Passed away peacefully at home.
Loved wife of Mark.
Loving Mum and mother-in-law of Gay & Allan, Rhonda & Rick, Mark & Sam.
Adored Nan to all her grandchildren and great grandchildren.
'Irreplaceable'
As per Margaret's wishes a private cremation will be held. Margaret's ashes will be scattered at Ventnor Beach at a later date.

Handley & Anderson
FUNERAL DIRECTORS

FUNERALS

CARTER:
The Funeral Service for Mrs. Sylvia May Carter will be held at St. John's Uniting Church, Chapel Street, Cowes on MONDAY (July 11, 2022) commencing at 2:00pm.
A Private family burial will follow.

Handley & Anderson
FUNERAL DIRECTORS

KEEP CONNECTED

Read the Advertiser on your computer, phone or device, go to www.pisra.com.au

ADVERTISER

PUBLIC NOTICES

GOSPEL MEETINGS

Please feel welcome to attend a series of Gospel meetings which will be held in the Newhaven Hall 23 Cleeland St, Newhaven, Phillip Island, 7:45pm Thursday evenings, 23rd, 30th of June & 7th, 14th of July.

These 1 hr meetings are all about Jesus... Told freely and simply, for all.

All welcome

Mike Wenham 0407 883 003 – Ryan Byles 0424 704 525

'JESUS CHRIST THE SAME YESTERDAY, AND TODAY AND FOREVER'

ACCESS AND USAGE CHARGES

Westernport Water adopted by resolution of its Board, the following charges for the period 1 July 2022 – 30 June 2023. This is in accordance with the **Water Act 1989** and the pricing decision handed down by the Essential Services Commission.

Residential Water Usage Charge (per kl)	\$
Potable (drinking water) per kl	2.1103
Class A recycled water	1.1916

Non-Residential Water Usage Charge (per kl)	\$
Non-residential per kilolitre	2.1103
Standpipe Variable Charge	3.5391
Class A recycled water <5ML per annum	0.5795
Class A recycled water >5ML per annum	0.4763

Water access charge (fixed)	\$
Standard residential	408.16
Vacant land - connected	408.16
Unconnected vacant land	204.06
Class A recycled water	29.77
Non-residential (price varies depending on size of service)	POA

Wastewater access charge	
Residential (standard)	633.18
Unconnected vacant land	317.14
Non-residential	633.18
Non-residential - cistern charge (for each cistern in excess of two)	233.84

Pension/Health Care Card Rebate (p.a.)	
Water sewerage concession (max rebate)	354.10
Single service concession (max rebate)	177.05

If you are having difficulties paying your bill, support is available. We offer flexible payment options, concessions and access to government grants and programs.

For a full list of all other fees and charges for the 2022-23 financial year, please visit our website or call **1300 720 711**.

westernportwater.com.au

WESTERNPORT WATER

SITUATIONS VACANT

Position Vacancies Bass Coast Health

Bass Coast Health is seeking applications for the following positions:

ANY CLINICAL ROLE
Permanent Full Time, Part Time, Casual

SOUTH COAST PREVENTION MANAGER
Fixed Term Part Time – Closes 16/07/2022

GRADUATE NURSE 2023
Fixed Term Part Time – Closes 08/07/2022

PERIOPERATIVE SERVICES MANAGER
Permanent Full Time – Closes 31/07/2022

DIRECTOR PEOPLE AND CULTURE
Permanent Full Time – Closes 15/07/2022

MANAGER COMMUNITY RELATIONS
Permanent Full Time – Closes 15/07/2022

REGISTERED MIDWIFE
Permanent Part Time – Closes 15/07/2022

TEAM CO-ORDINATOR – REFERRALS
Permanent Part Time – Closes 15/07/2022

HOSPITAL MEDICAL OFFICER
Fixed Term Full Time – Closes 22/07/2022

MEDICAL SPECIALIST
Permanent Part Time – Closes 22/07/2022

ASSOCIATE NURSE UNIT MANAGER – AGED CARE – KIRRAK
Part Time – Close 19/07/2022

SCHOOL FOCUS YOUTH CO-ORDINATOR
Fixed Term Part Time – 12/07/2022

REGISTERED NURSE – EMERGENCY/URGENT CARE CENTRE
Fixed term Part Time – Closes 08/07/2022

REGISTERED NURSE – HAEMODIALYSIS
Casual – Closes 10/07/2022

NURSE UNIT MANAGER – AGED CARE – GPL
Permanent Full Time – Closes 17/07/2022

ASSOCIATED NURSE UNIT MANAGER – CENTRAL STERILISING DEPARTMENT
Permanent Full Time – Closes 24/07/2022

GENERAL PRACTITIONER - OBSTETRICIAN
Full Time/ Part Time – Closes 22/07/2022

EMERGENCY DEPARTMENT MEDICAL OFFICER
Full Time/ Part Time – Closes 17/07/2022

INTEGRATED FAMILY SERVICES PRACTITIONER
Permanent Full Time, Part Time – Closes 12/07/2022

PHARMACIST
Permanent Full Time – Closes 22/07/2022

Covid-19 vaccination is mandatory for all BCH employees.

Bass Coast Health has a range of exciting employment opportunities.

For more information and to apply, please visit Bass Coast Health's recruitment page at:

www.basscoasthealth.mercury.com.au/SearchResults.aspx
or contact Human Resources via email hr@basscoasthealth.org.au

BCH Bass Coast Health
t 5671 3333 f 5671 3300
e info@basscoasthealth.org.au
w www.basscoasthealth.org.au

SITUATIONS VACANT

We're hiring

Join a safety focused, leading employer.

We are looking for **three experienced and dynamic people to join our diverse and inclusive workforce.**

Senior Maintenance Officer

(Full time, Ongoing - Band 3)

Provide ongoing network operations and maintenance services across our water and wastewater systems.

Revenue Coordinator

(Full Time, Ongoing – Band 5)

Lead the meter reading and accounts receivable functions, along with the coordination of billing, debt recovery and hardship support.

Engineering & Construction Support Officer

(6-month job share position, 16 hours per week)

Provide administrative support to the Manager Engineering & Construction.

Applications close 19 July 2022

For further details, please visit www.westernportwater.com.au or call 1300 720 711

WESTERNPORT WATER

SITUATIONS VACANT

BANFIELDS
Aged Care
Exceptional Care Built on Solid Foundations

PCA positions available (Must have experience)

Banfields Aged Care is part of a familyowned Australian Aged Care Group Pty Ltd (AACG), which prides itself on imagination and innovation in caring for the aged.

We are located at 192 Thompson Avenue, Cowes, Phillip Island a short stroll into town for the local beach and shops.

Set amongst beautiful landscaped grounds. Banfields Aged care is a 90-bed residential care facility which provides an extensive range of services.

As a PCA, your responsibilities will be to provide nursing care as directed by a Registered Nurse. Applicant must have a positive and professional work ethic with dedication and commitment to high quality care.

Essential criteria:

- Certificate III or IV in Aged Care
- Current National Police Check
- Demonstrated knowledge/ability in providing safe quality personal care to consumers and ensuring the rights of consumers are respected
- Compassionate and empathetic person
- Excellent communication skills - both written and verbal
- Efficient time management skills
- Must have flexible availability and be reliable
- Ability to travel to Cowes on Phillip Island
- Current evidence of influenza vaccination

What you can expect from us:

• A friendly, social & collaborative team

• A workplace that supports and values their staff

• Support from management and ongoing development and education opportunities

Desirable:
Previous experience in Residential Aged Care

****We are a non-smoking facility.****

If you believe you have the qualities and skills we are looking for please apply by emailing reception@banfields.com.au

ISLAND CRAFT MARKET
Thompson Ave., Cowes

The next market is on Sat, July 9 9am-2pm

Inquiries: Monica 0412 710 276

Network Maintenance Technician

South Gippsland Water (SGW) are currently seeking an enthusiastic person to join our growing organisation as a Network Maintenance Technician. The key requirements of the role are:

- Demonstrated qualification or equivalent experience gained in an operations, maintenance or equivalent industry.
- Demonstrated ability to work and participate as part of a team and autonomously.
- An understanding of water/sewer/ network and other systems.
- Good verbal and written communication skills along with well-developed computer skills
- Permanent Full Time
- Starting Location Wonthaggi, Victoria
- Flexible Work Arrangements Available
- SGW Enterprise Agreement Band O3-O4

Please go to <https://www.sgwater.com.au/careers/> for more details about SGW, the role and how to apply.

Candidates will need to provide evidence of their COVID-19 vaccination status. All SGW sites are covered by Victorian Chief Health Officer Directions.

Applications Close Friday 8th July 2022 at 5:00pm

South Gippsland Water

LETTERS TO THE EDITOR

Tell us your views with a Letter to the Editor (350 word limit).
Email to advertiser@pisra.com.au, or submit online at pisra.com.au



Petition against Cowes trail

I am now submitting a large petition to council to protect the Cowes foreshore from bike tracks. I would like to thank the many hundreds of people who signed: you represent the thousands who pass through and enjoy our precious foreshore. Many made profound petition efforts, and will continue to. I thank you wholeheartedly. The petition came about as I realised it was not protected from the whims of the entitled few, those who believe a piece of land should be devoted to their pleasure if they demand it.

I have moved here recently but holidayed here for over a decade, my husband all his life as did his father. My years in many corporates has led me to understand that often people say one thing yet do another, and that many small actions destroy a good thing altogether. And so we have this awful situation playing out here in Cowes to Ventnor where both our most environmentally active councillors support destroying the environment they claim to uphold, and if they compromise on any track type, it will remove the wildlife from this thin strip of land forever.

The key for me, as I look at my wallaby friend, is that this is their habitat, they use and live on the whole foreshore as do echidnas, lizards, butterflies and endangered birds that live and eat in the vegetation, which includes stands of tea trees, grasses and Moonas, and very manageable weeds in a few spots. I know this because I co-ordinate Cowes Coastcare, and local expertise has identified at least 15 plant species on my local beach, as we work up and down the foreshore, collecting rubbish and weeds. To allow more people access to damage the environment is simply unaligned with the DEWLP plan for the Island, and against all of Council's overlays. I have created the group Protect Cowes Foreshore on Facebook for anyone who loves the foreshore and will defend it, because we must. Not for our own selves either, but so that later generations can also experience what the Island really is; a stronghold for nature.

Heather Liney, Cowes

San Remo rock wall

Cr Halstead comments (State handballing costs to ratepayers, June 29) also apply to the rock wall path at San Remo which was constructed under DEWLP control. Now 10 years later after the local community committee was disbanded by the state government no maintenance has occurred and the majority is unsafe to walk on. Sand piled up in places, overgrown trees and shifting rock under your feet make it dangerous.

If the tide is in, this is the only beach walk in town which is why it was built.

Chris Day, San Remo

Proposed bike/walking path

I wish to express my concern about the proposed shared walk/bike path – Cowes to Ventnor – to be established along the narrow coastal strip adjoining the beach.

The cliff there protects the land from tidal surges and inundation. Such protection will be increasingly important as severity of storms is likely to increase.

A public path may impact on the stability of the cliff with users making tracks to reach the beach that way creating erosion.

A path will also require removal of numerous shrubs and trees which currently stabilise the area along the route.

The Crown land on which the path is proposed to run has a Vegetation Protection overlay which is incompatible with a public path. The area is currently home to multiple varieties of flora and fauna including echid-

nas and wallabies, encouragement of which is one of the aims of the zoning. Such habitat is important as it is shrinking in many areas due to development.

The shire is currently undertaking a revegetation program along sections through which the bike path is planned to run which would interfere with the new plantings. The purpose of the revegetation is to protect the area from erosion and to safeguard this wildlife habitat. Activity on a bike path is likely to discourage existing wildlife.

The beach is in close proximity and walkers would be safer there than they would be using a shared path. Many already use the beach and are likely to continue doing so.

While bike paths aim to be a positive health initiative this route has too many negative features. There are alternative routes which are already established which do not threaten this vulnerable coastal strip.

Judy Witney, Cowes

Trail proposal is madness

Attention Island Ward councillors. We need to urgently address this madness of having an excavator bulldoze through our island foreshore to have an unnecessary bike track running through!

We have thick vegetation that wildlife feed and live within, hundreds of beautiful wallabies, echidnas, birds etc, not to mention the foreshore needs this strong vegetation to prevent erosion. The foreshore is precious, we cannot touch it though you do not maintain it, nor put urgent action into the erosion which occurs regularly, why blast a trail for a bike/walking path now?

We, and many residents enjoy riding the existing bike paths, they are safe already, we do not need one through our existing foreshore – what you are planning is not conducive to this part of the island, many residents and groups are totally against it.

Also, the stupidity to chop beautiful trees down behind the Boat Ramp Café when the car park works beautifully already and adds to the natural habitat of our area – what are you doing?

Paper and news articles are out in the public about this, we want these trees to remain where they are, much needed shade is given for cars already in the summer months, why get rid of them?

You say you are all for climate change, wanting to plant vegetation and trees to maintain our beautiful green island, but again you are not listening and plan the opposite – you are not walking the talk.

Why spend money on taking trees and vegetation out, when our roads and existing paths need maintenance, as well as so many other positive works could be done, so many are shouting out for action?

We will fight this, along with many others. We are frustrated residents as you are not listening yet again, we who elected you and pay your wages to represent us ratepayers, we've had enough!

Trish and John Cerini, Cowes

Trail concerns

I am writing to express my concerns regarding the suggestion of constructing a bike trail across land that falls under the Bass Coast Vegetation Protection Overlay between Cowes and Grossard Point.

As understandably happens with special interest groups who come up with an idea that seems advantageous to them, they will put all their energy into fighting to achieve their goals. It is a natural thing to do when one is passionate, but passion alone does not necessarily work for the common good; unless one is passionate about the common good of course.

Our society on Phillip Island is made up of a myriad of individual people, interest groups, fauna, flora

and environmental factors that often have competing needs.

BCS Council has the unenviable task of managing these competing demands. To this end, it has developed certain policies, protective overlays, boundaries and rules based on community health and well-being, demographics, scientific research, economics and consultation to ensure that everyone in the community can live as comfortably as possible.

So I ask the following questions:

Where does building bike trails over already protected land fit in the scale of what is still required for the general good of our entire population?

What will happen to the wallabies, birds, echidnas, reptiles and other native animals for which this parkland is home?

What will happen to the many, many adults and children who walk freely but respectfully to and fro across the reserve stopping to wonder at a couple of young wallabies having a kick fight, steering clear of nesting plovers, learning to fly kites, making new friends and running freely down to the beach.

What about concentrating on developing a network of safe footpaths and good bike paths alongside existing roads with secure bike parking facilities at designated entrances to the beach and a rule that cyclists dismount and walk with their bikes across the protected foreshore reserves like everyone else now does?

Sandra Peeters, Ventnor

Unreasonable conduct?

Last week I met with BCSC CEO Ali Wastie to hear why BCRA emails are blocked to our elected representatives. More telling than the reason provided for blocking is what the CEO refused to divulge.

The CEO advised the content of emails is not unreasonable, however the executive (group) has deemed the number unreasonable. The CEO was unable to say how many emails trigger the UCC policy.

The CEO advised that some councillors requested emails from BCRA be blocked and not be passed onto them. The CEO refused to divulge how many made that request. Conversely some councillors requested that emails from BCRA be passed on without interference. The CEO again refused to divulge how many had requested so. Despite some councillors wishing to receive emails unfettered, it will not be permitted.

We have now at BCSC one of the clearest ever seen cases of the tail-wagging-the-dog. It is a situation whereby our elected representatives are denied free and proper communication with community members at the whim of anonymous bureaucrats.

The CEO claimed a duty of care to councillors. Given her acknowledgement that content of emails is reasonable, one must ask what is the harm presented?

The executive claims that 'triaging' emails improves efficiency at council. Such a claim is nonsense, and the process is quite the opposite of being efficient.

Take for example a simple email inviting councillors to attend an upcoming BCRA meeting. The email will be intercepted and blocked from reaching councillors. An anonymous bureaucrat will consider if the message is allowed to pass, and if so how it will be framed ('triaged') for councillors to receive.

The Unreasonable Customer Conduct policy is subjective in its application. It's a policy enforced at the whim of the executive. It's worth remembering that the UCC policy was snatched away from councillors by the executive, thereby denying our elected representatives an opportunity to debate and vote on the merits and deficiencies of the policy.

Kevin Griffin, BCRA



Coach Caz with Kyra on Ally, Ella on Snooks and Maddie on Bella.

Phillip Island pony club news

Phillip Island Pony Club had our monthly Rally on Saturday July 2 and woke to a crisp winter's morning and a bonus of no rain.

The kids and their ponies were excited to see a small handy mount games course set up in the cross-country area by our DC Amy Wooley.

There was a water crossing, gates to go through, small jumps and a game to knock over the blocks.

With Coach Caz's help all the ponies completed it.

The kids thoroughly enjoyed it and were quite competitive, trying to beat their own times.

A couple of the ponies may have been a little too competitive and really "took off" in the open area with little Snooks proving there is plenty of life in the old girl!

We were lucky to have Amy Smith teach show jumping throughout the day for all the groups. It was great to see everyone improve throughout their lesson. Thank you also to Instructor Jill Grayden who was in charge of working equitation for the day in the top arena much to the disgust of a pesky plover.

Equitana

Equitana is the biggest equine extravaganza in the Southern Hemisphere and will be held in Melbourne from November 10 to 13.

It is a jam packed four-day event



Gabe Smith with his horses Blue and Firefly.



Phillip Island Pony Club – Member of the month

Name: Ruby Carrol.

Age: 12

Horse Name: Willow and she is a Brumby.

Horse Age: 7 Height: 13.2

How old were you when you started riding?
6 years old.

How long have you had your pony?
I have had Willow for three years.

When did you start at PIPC?
Last year.

What's your favourite discipline and why?
Jumping, because Willow is good at it, and it feels like I'm flying.

What's the best thing about PIPC?
That we get to do different things with our ponies and our instructors are nice and helpful.

Midweek bowls results

Corinella certainly turned on a perfect day for our members. No wind and a clear sky with no clouds. Twenty-two of our members turned up to fight it out once again for team of the day (quite surprised a few more didn't turn up with the beautiful weather).

Some excellent bowling by some excellent bowlers, with a few wild shots from time to time.

We didn't see too many wrong bias bowls today but we are still adding to the RCH tin.

A fair amount of friendly sledging, as well as a lot of laughter could be heard across the green which makes the day so much fun for all.

It was fantastic to see such happy bowlers on such a great day.

It seems a pity that everyone can't win the day, but as always, there can only be one winning team.

This week that winning team on 35 points: Michael Dady (S), Terry Floyd (3), Pauline McWilliams (2) and David Talbot (L).

Runners up on 34 points: Tony Heppleston (S), Laurie Bell (3) and Bob Arnold (L).

Best one game: Ken Barnes (S), James Martin (3), Sue Wright (2) and Peter McWilliams/Lindsay Russell.

Once again, we thank Phil and Sue for looking after our family in the kitchen and the bar. They always do such a great job to make us feel extra welcome.

Also, we thank once again, Peter and Pauline who spend so much time arranging our weekly games as well as doing the team draws. Without them we would be lost.

Next week we will be at Koo Wee Rup at 10am for a 10.30am start so we look forward to seeing everyone there.

For more information contact Peter McWilliams on 5678 5974.

Everyone is welcome. See you on the green.



Winners were Michael Dady (S), Pauline McWilliams (2), Terry Floyd (3) and David Talbot (L).



Best one game: James Martin (3), Sue Wright (2), Peter McWilliams and Lindsay Russell (L) and Ken Barnes (S).

Phillip Island bowls

Winter triples

A beautiful winter's day here on the Island last Tuesday saw another round of the winter triples done and dusted.

The winners for the second week in a row were Martin, Rob and Brian from Inverloch with a +16.

Thursday social

An absolutely gorgeous winter's day on the Island last Thursday with plenty of sunshine and no wind. Our



Winter triples winners Martin, Rob and Brian from Inverloch.

members certainly enjoyed their afternoon.

Runners up were Clive Smith, Ray Pepper, Ruth Partridge and Eric Wild, with one win and one loss +22 shots up.

The winners were Neville Stevens, Steve Farrelly, Elaine Severino and Bruce Puncher with two game wins and 32 shots up.

A big thank you to our volunteers Ray and Judy for keeping things running smoothly.



Social winners Steve Farrelly, Elaine Severino, Bruce Puncher and Neville Stevens.

Audika 2-4-2

Well, the rain held off for another round of the Audika sponsored 2-4-2 competition on a cold winter's day last Saturday. Twenty-four members got out amongst it for a chilly game.

In third place, with a win, a loss and + 14 were Steve Farrelly and Ken Gray.

Our runners up, with a two-game win and a +8 were Serge Castel and Errol Bradford.

The winners for today, with two game wins, but with a + 11 were Alan Beddows and Paul Bean.

Well done to everyone and the volunteers for the day.



Audika 2-4-2 winners, Alan Beddows and Paul Bean.



Phillip Island will host the Victorian leg of the Australian Boardriders Battle on November 6. Boardriders' Sage Goldsbury competing in last year's grand final in Newcastle last year. Photo courtesy of PIBC.

Boardriders to battle it out at PI

Phillip Island will host the sixth event, and Victorian leg of the Australian Boardriders series on November 6.

The 2022 series will kick off on the Gold Coast in September, with events held in every state.

Surfing Australia CEO, Chris Ma-

ter said: " We are excited to launch a special tenth anniversary series of the Hyundai Australian Boardriders Battle this year and look forward to seeing the best clubs go hammer and tong as they push for a spot in the Grand Final. Good luck to all those involved!"



When the sun came out last week, local surfers Jack Clayton (left) and Josh Kado (right) still managed to find some shade! Photos: John Stapleton.

Phillip Island golf results

Tuesday June 28, Mens Stableford

Division one winner was Matthew Goss (17) with 36 points.

Division two winner was David Taylor (19) with 37 points.

NTP: 5th Paul Cashman, 7th G Manfredi, 10th G Manfredi, 17th G Watkins.

Nine Hole Stableford winner was Chris Hales (33) with 19 points.

Wednesday June 29, Ladies 4 Person Knockout Ambrose

The winners with 62.75 nett was the team of Debra Orr, Christine Riley, Ira Septiana and Lyn Dunn. Runners up: Liz Gleeson, Zoe Frost, Marilyn John and Jan Daff.

Nine Hole Stableford competition winner was Gill Scrase (45) with 15 points.

Thursday June 30, Open Stableford

Steven Sloss (28) was the winner with 37 points on countback from Gino Manfredi (12) and Rob Davison (15).

NTP: 5th Phil Cooksey, 10th Chris-

tian Zderski, 17th Dave Ablett. Nine Hole competition winner was David Gladman (18) with 19 points.

Saturday July 2, Two Mens Stroke Monthly Medal

A Grade winner was Gino Manfredi (12) with 70 Nett, A Grade runner up was Scott Fullarton (7) with 71 Nett.

B Grade winner was Stewart Hamilton (17) with 68 Nett, B Grade runner up was Anthony Johns (13) with 69 nett.

C Grade winner was Shane Palmer (23) with 70 Nett, C Grade runner up was Kristian Phillips (21) with 71 Nett.

Monthly medal winner sponsored by Ray Pobjoy was Stewart Hamilton.

Ladies Stableford winner was Megan Elbaz (34) with 35 points on countback from Janice Daff (32).

Men's NTP: 5th Ricki Jenkins, 7th B Lang, 10th Paul Cashman, 17th Ray Smith.

Ladies NTP: 5th Vicki Roff-Smith, 7th Jeanette Diss.

Nine-hole winner was Danny Hibbert, with 17 points.

Phillip Island bridge results

Results for Monday, June 27 are Greg Nicholson and Deb Anglim in first place with 67.36 per cent.

Lorrie Read and Neville Chapman tied with Trish and Don Stewart-Uden for second place on 59.72 per cent, and Molly Downing and Graham Mckergow finished third with 53.47 per cent.

Wednesday, June 29 was a quiet day at the tables as several members have escaped to warmer climes for a while.

Clare and Jim Murphy came first

on 64.58 per cent.

Once again there was a tie for second place with Graham Mckergow and Don Stewart-Uden and Moya Crowley and Paul Waylen with both pairs on 52.08 per cent.

Molly Downing and Miranda Sage were fourth on 41.67 per cent.

The best Monday players for June were Greg Nicholson and Deb Anglim on an average of 66.95 per cent, Lorrie Read and Neville Chapman on 62.52 per cent, Trish and Don Stewart-Uden on 52.60 per cent.

TIDE GUIDE

Tidal predictions for Stony Point, Cowes -0.09 Newhaven -0.31 HIGH TIDE IS MARKED IN BLACK						
WED 6 JUL	THU 7 JUL	FRI 8 JUL	SAT 9 JUL	SUN 10 JUL	MON 11 JUL	TUE 12 JUL
HIGH 5:06 am 2.58 m	HIGH 5:50 am 2.58 m	LOW 12:04 am 0.91 m	LOW 12:42 am 0.82 m	LOW 1:24 am 0.73 m	LOW 2:13 am 0.64 m	LOW 3:11 am 0.57 m
LOW 10:46 am 0.83 m	LOW 11:26 am 0.91 m	HIGH 6:37 am 2.59 m	HIGH 7:30 am 2.62 m	HIGH 8:30 am 2.66 m	HIGH 9:35 am 2.72 m	HIGH 10:45 am 2.81 m
HIGH 5:39 pm 2.93 m	HIGH 6:09 pm 2.88 m	LOW 12:08 pm 1.02 m	LOW 12:55 pm 1.14 m	LOW 1:47 pm 1.28 m	LOW 2:47 pm 1.40 m	LOW 3:58 pm 1.48 m
LOW 11:30 pm 1.00 m		HIGH 6:42 pm 2.82 m	HIGH 7:18 pm 2.76 m	HIGH 8:01 pm 2.69 m	HIGH 8:54 pm 2.62 m	HIGH 10:00 pm 2.57 m

All material is supplied in good faith and is believed to be correct. No responsibility or liability for errors or omissions is accepted.



PHILLIP ISLAND MARINE

NEW & USED BOAT SALES

14 Beach Road, Rhyll
OPEN 7 DAYS

PH: 5956 9238

www.phillipislandmarine.com.au



Ben Taylor on the move and outrunning the opposition.



Brady Ross shows his class and kicking skills.



Jack Papas was picked for the West Gippsland team in the inter-league competition.



Dylan Susic making his stance and weighing up his options.

Celebrating our Under 18 footy legends

As the Bulldogs enjoyed a bye on the weekend, we look back on some of the season highlights for the Under 18s. All photos: Carol Hamilton.



Jett McMillan in the midst of a great kick.



Moments before the battle for the ball ensues.



Tully Dickie has had an outstanding season.



Lucas Chihotski manages to break away from the pack.



Zach Walker battles it out with the opposition.



Tom Niven showed elegance under significant pressure.



Tyce Kleverkamp on the run with the ball, narrowly avoiding the opposition.

THIS WEEKEND DRAWS		LADDERS															
WEST GIPPSLAND COMPETITION		SENIOR FOOTBALL				RESERVES FOOTBALL				THIRDS FOOTBALL				FOURTHS FOOTBALL			
Phillip Island v Cora Lynn Saturday July 9		TEAM	PTS	%	W L	TEAM	PTS	%	W L	TEAM	PTS	%	W L	TEAM	PTS	%	W L
SOUTHERN GIPPSLAND JUNIOR FOOTBALL COMPETITION		Tooradin-Dalmore	48	321.08	12 0	Tooradin-Dalmore	48	956.38	12 0	Inverloch-Kongwak	3.60	36	607.89 9	Inverloch-Kongwak	4.00	44	767.18 11
U14'S Football Sunday July 10 Phillip Island Blue v Phillip Island Red		Phillip Island	40	202.38	10 2	Phillip Island	40	283.66	10 2	Garfield	3.20	32	323.79 8	Phillip Island	3.64	40	411.73 10
YOUTH GIRLS FOOTBALL COMPETITION		Inverloch-Kongwak	40	189.42	10 2	Nar Nar Goon	40	219.63	10 2	Cora Lynn	3.20	32	172.11 8	Warragul Industrials	2.91	32	303.69 8
BYE		Nar Nar Goon	36	172.32	9 3	Bunyip	32	210.94	8 4	Tooradin-Dalmore	3.11	28	282.31 7	Korumburra-Bena	2.54	28	185.96 7
		Cora Lynn	28	126.51	7 5	Cora Lynn	32	172.58	8 4	Phillip Island	2.67	24	138.86 6	Garfield	2.54	28	106.55 7
		Warragul Industrials	28	124.97	7 5	Koo Wee Rup	28	166.67	7 5	Nar Nar Goon	1.60	16	78.07 4	Koo Wee Rup	1.82	20	61.72 5
		Bunyip	20	105.82	5 7	Inverloch-Kongwak	24	104.45	6 6	Korumburra-Bena	0.89	8	40.58 2	Bunyip	1.60	16	95.97 4
		Kilcunda Bass	20	64.29	5 7	Dalyston	16	62.15	4 8	Koo Wee Rup	0.80	8	61.86 2	Nar Nar Goon	1.09	12	42.63 3
		Koo Wee Rup	16	71.70	4 8	Warragul Industrials	12	59.68	3 9	Bunyip	0.80	8	44.67 2	Kilcunda Bass	1.09	12	38.34 3
		Dalyston	8	46.02	2 10	Garfield	8	52.57	2 10	Dalyston	0	0	8.88 0	Dalyston	0.73	8	51.76 2
		Korumburra-Bena	4	32.85	1 11	Kilcunda Bass	4	16.47	1 11	Kilcunda Bass	0	0	0 0	Tooradin-Dalmore	0	0	9.03 0
		Garfield	0	34.69	0 12	Korumburra-Bena	4	13.00	1 10	Warragul Industrials	0	0	0 0	Cora Lynn	0	0	0 0
		NETBALL															
		A-GRADE				B-GRADE				C-GRADE				17 & Under			
		Inverloch-Kongwak	44	208.78%		Tooradin-Dalmore	44	176.70%		Bunyip	48	316.17%		Dalyston	48	273.81%	
		Tooradin-Dalmore	44	140.55%		Bunyip	40	177.94%		Dalyston	40	159.42%		Korumburra Bena	44	207.42%	
		Bunyip	36	174.29%		Nar Nar Goon	40	168.75%		Nar Nar Goon	38	149.60%		Phillip Island	40	196.36%	
		Dalyston	36	134.25%		Phillip Island	40	138.89%		Garfield	36	142.21%		Inverloch-Kongwak	36	194.23%	
		Nar Nar Goon	36	120.23%		Inverloch-Kongwak	36	142.60%		Inverloch-Kongwak	34	186.69%		Bunyip	24	111.77%	
		Phillip Island	28	127.08%		Dalyston	28	111.76%		Phillip Island	24	107.19%		Cora Lynn	24	106.58%	
		Cora Lynn	20	100.45%		Kilcunda Bass	16	92.52%		Kilcunda Bass	22	92.92%		Tooradin-Dalmore	24	101.92%	
		Korumburra Bena	20	91.01%		Cora Lynn	14	67.31%		Koo Wee Rup	16	65.65%		Koo Wee Rup	20	85.80%	
		Warragul Industrials	12	62.29%		Korumburra Bena	10	75.23%		Tooradin-Dalmore	14	78.06%		Nar Nar Goon	12	73.43%	
		Garfield	8	69.83%		Koo Wee Rup	10	60.25%		Korumburra Bena	8	71.12%		Kilcunda Bass	12	61.69%	
		Koo Wee Rup	4	40.06%		Garfield	10	60.00%		Kilcunda Bass	8	50.65%		Warragul Industrials	4	36.17%	
		Kilcunda Bass	0	0.00%		Warragul Industrials	0	44.85%		Warragul Industrials	0	28.28%		Garfield	0	17.45%	
		D-GRADE															
		Inverloch-Kongwak	40	251.45%													
		Bunyip	36	241.90%													
		Dalyston	32	192.79%													
		Nar Nar Goon	28	183.00%													
		Kilcunda Bass	16	88.70%													
		Tooradin-Dalmore	16	70.43%													
		Garfield	12	71.61%													
		Koo Wee Rup	8	41.84%													
		Cora Lynn	4	56.80%													
		Phillip Island	4	40.80%													
		Korumburra Bena	0	0.00%													
		Warragul Indust	0	0.00%													



Courtney Fletcher finds some space during the Breakers win against Pearcedale.

Fine performance by the Breakers

In perfect conditions for footy the Breakers didn't disappoint with a fine performance against Pearcedale entertaining the home crowd.

Slowing the play down with controlled movement the Breakers had some nice end to end passages, setting up some great forward entries.

Despite getting a lot of attention from the opposition, Kelly O'Neill was dominant at centre half forward.

The Breakers' good ball movement allowed her to receive the ball deeper in the forward line than usual and she took full advantage

with three majors for the game.

Kate Caughey provided another tall target option, getting on the board with a nice goal on the run.

Tracey Johnson continues to establish herself as a dangerous forward with her great awareness leading to a strong mark and goal.

With a few usual faces missing out of the midfield, Ahlee Penry made the most of her opportunity getting plenty of the ball and having a big influence, along with Tess Wingfield who played her usual high-pressure role in the middle.

The half back line was again a strong point for the team with

Stacey Poke, Courtney Fletcher and Hannah Mills combining well to shut down any potential Pearcedale advances.

The level of pressure and second efforts was impressive with the forwards working hard to keep the ball in their 50 – led by Tayla Tatterson who maintained a high work rate all game, while the full back line played accountable footy which limited the visitors to two scoring shots.

Coach Bianca Hellmuth-Pask was pleased with the effort, noting that this is the standard expected now as the team looks to secure their finals spot with just

four matches to go.

Final Score: Bass Coast 8.3-51 def Pearcedale 1.1-7.

Goals: K. O'Neill 3, S. Brisbane 2, A. Penry, E. Cargill, K. Caughey, T. Johnson.

Best: K. O'Neill, S. Brisbane, S. Poke, A. Penry, C. Fletcher, H. Mills.

After a physical match, the Breakers will enjoy a week off before travelling to Coburg for their next game Sunday July 17 at 11.30am.

More footy photos at pisra.com.au



Jack Papas, Ben Taylor, Tully Dickie and Tom Niven competed in the West Gippsland Best of Under 18s team last week.

Island Stars prominent in inter-league win

West Gippsland arrived in Morwell with 25 of their best Under 18 footballers last Wednesday, in the hopes of taking the carnival title from reigning champions Gippsland.

A key part of the team was four of the Island's best Under 18s, with Ben Taylor, Jack Papas, Tully Dickie and Tom Niven representing the Bulldogs.

Tully Dickie was named as Vice-Captain in a special honour.

In their first game against El-linbank and District, the locals led the charge for the West Gippy team, with Ben Taylor in particular leading the boys, and Jack Papas scoring goals almost at will.

An outstanding effort resulted in a 43-point win.

The West boys needed a win over East Gippsland in their second outing, and a win is exactly what the Wests delivered.

In emphatic fashion, putting the team from the East to the sword to the tune of 83-points, a mammoth victory in only two 20-minute halves.

Tully Dickie was outstanding.

In the final, the boys were up against the strong Gippsland league outfit.

A strong first half included Jack Papas and Ben Taylor again prominent, and Tully Dickie strong in the midfield.

The championship match got hot to begin the second, neither team able to find the goals for much of the quarter.

Tom Niven showed his class under significant pressure, helping the Wests defence counter the onslaught from the Gippsland boys.

Holding on to run out winners was just rewards for the West boys.

As well as winning the championship, the local boys proved their class.

Tully Dickie was awarded best on ground for the final, whilst Ben Taylor was adjudged player of the carnival, receiving his medal from Island champion and captain Jaymie Youle.

Ex-PIFNC assistant Wests Coach Brett Clinnick was really pleased with the outcome.

"The boys today showed there's a really good future for West Gippy footy, it was a great game."

West Gippsland will now go into the 2023 championships as the number one ranked team, with Gippsland in second.



Nathan Patch (U14s) goes up in the ruck.

Sensational efforts from All Stars

On Sunday, the three Southern Gippsland All Stars teams (with several players from Phillip Island) made the trek over to Stratford to take on Eastern Gippsland, for the final round before finals.

Great teamwork and spirit again saw all Southern teams take home the win.

U13s defeated Eastern, 57 to 10.

Best mentions to Robert Hurlick, Blake Eden, Charlie Fischer, Perry McKay, Zye Bergles-Brown and Archie Jobe.

The U14s at the end of this

round remained undefeated, winning 87 to 13.

Best mentions to Ayden Fawaz, Thomas Macmillan, Connor Macmillan, Gavin Monson, Harrison Carlon and Alby Logan.

U15s defeated Eastern, 126 to 43.

Best mentions to, Yianni Cafieri, Cooper Walton, Finn Donohue, Finn O'Brien, Lucas Allen and Riley Brinkman.

Sensational efforts Southern Gippsland, well done! Bring on the finals.

ALEX SCOTT AND STAFF

601 VENTNOR BEACH ROAD, VENTNOR



- Situated on an 817m² (approx.) allotment just 200m from the beach
 - Upstairs balcony with northerly aspect
 - 3 bedrooms/2 bathrooms/2 cars
- \$940,000 TO \$980,000

43 BATMAN STREET, SURF BEACH



- Located on The Esplanade at Surf Beach with superb ocean views from Cape Woolamai to Pyramid Rock
 - Massive 3 bay garage with entry into the home
 - 3 bedrooms/2 bathrooms/3 cars
- \$2,490,000

23 FOAM STREET, SUNDERLAND BAY



- Coastline views & popular surfing spots
 - Large block with separate garage
 - 3 Bedrooms/Open plan living/1 bathroom
- \$690,000 TO \$720,000
- CONTACT AGENT

WE HAVE CASH BUYERS READY TO PURCHASE NOW!

CALL US TODAY FOR A FREE MARKET APPRAISAL.

113a Thompson Ave, Cowes
www.alexscott.com.au
 5952 2633

HOME DELIVERY
 Call your local newsagency

ISSN 2200-100X



91772200100002

PHILLIP ISLAND & SAN REMO

ADVERTISER